

Post-Earthquakes North-West Syria

Rapid Needs Assessment





Al-Ameen for Humanitarian Support:

Is a non -governmental organization established in 2012 by a group of volunteers in northern of Syria within the crises and Starting as a group of activists with a mission of helping all conflict-affected people of Syria, registered in USA, Turkey, Yemen, Lebanon and Sweden.

COPYRIGHT © AL-AMEEN FOR HUMANITARIAN SUPPORT

About Al-Ameen Organization:

Vision:



A world where every human has access to basic human rights and resources without discrimination.

Mission:



Ensure the accountable and transparent provision and access of cross-sectoral humanitarian support for all communities within crises to have the access to basic needs and human rights while empowering them to take active civic role.

Value:



Obligation for all Humanitarian principles of main 4 principles Al-Ameen commitment are: Humanity, Neutrality, Impartiality, Independence & Do No Harm.

Data and Needs Assessment Unit (DNA)

The Data and Needs Assessment Unit (DNA) is committed to providing accurate information and research backed support. The organization has been able to develop a multitude of comprehensive needs assessments and scenario reports on different areas in Syria and other countries (Yemen, Lebanon, Turkey), providing background information to aid in better coordination with valuable research. in addition to develop Programs and to enhance the effects of projects implementation.

Comprehensive Reports

With a strong team of researchers and analysts, DNA is able to provide the humanitarian community with analytical reports containing possible future scenarios on specific areas in Syria and other crisis areas. The team works with experienced individuals who know humanitarian situation very well, as well as cross check information, provide background, to develop accurate reports with strong analysis.

Consultancy

- The DNA Unit provides consultancies to local and international organizations, who are seeking new opportunities, need an accurate Needs Assessment report in a certain area or are seeking a comprehensive background on possible areas and partners.

Evaluation

- The DNA unit provides evaluations on Al Ameen projects and is also able to provide third party evaluation reports on project impact implemented by Al Ameen or other organizations.

Content

About Al-Ameen Organization:	Error! Bookmark not defined.
INTRODUCTION.....	8
METHODOLOGY.....	9
LIMITATIONS	10
KEY FINDINGS:.....	10
AFFECTED POPULATION BY EARTHQUAKE	15
COMMUNITIES RECEIVED IDP DUE TO EARTHQUAKE	16
HOUSEHOLDS DEPARTED FROM COMMUNITY DUE TO EARTHQUAKE	17
NEWLY IDP HHs DUE TO EARTHQUAKE.....	18
NEWLY IDP HHs BY SHELTER TYPE.....	19
AFTER EARTHQUAKE IDPs HHs PRIORITY.....	21
NEWLY IDP HOUSEHOLDS ACCESS TO FOOD AND COOKING UTENSILS	24
NEWLY EARTHQUAKE IDPs HEALTH SECTOR SPECIFIC NEEDS.....	26
NEWLY EARTHQUAKE IDPs WASH SECTOR SPECIFIC NEEDS	28
NEWLY EARTHQUAKE IDPs WINTER SPECIFIC NEEDS	30
NEWLY EARTHQUAKE IDPs NFI SECTOR SPECIFIC NEEDS	32
HOUSEHOLDS MOVEMENTS INTENTIONS.....	34
NEW COLLECTIVE CENTRES ESTABLISHED.....	36
RESIDENTIAL BUILDINGS DESTROYED	37
NUMBER OF HOUSEHOLDS STAYED IN SHELTERS DESPITE THE STRUCTURE DAMAGE.....	39
HOUSEHOLDS LEFT ORIGINAL SHELTERS AS A RESULT OF THE EARTHQUAKE.....	40
NEWLY IDP HOUSEHOLDS ORIGIN SHELTER TYPE.....	41
HOUSEHOLDS IN NEED OF TENTS AND EMERGENCY SHELTER AT COLLECTIVE CENTRES	43
HOUSEHOLDS IN NEED OF MATTRESSES, HIGH THERMAL BLANKETS, AND CLOTHING	44
FEEDING BABIES CHALLENGES.....	45
NEW CHALLENGES FOR PROTECTION DUE TO EARTHQUAKE	48
ELECTRICITY NETWORK CONDITION	51
WATER SUPPLY NETWORKS CONDITION.....	53
SANITATION NETWORKS CONDITION	55
TELECOMMUNICATION AND INTERNET NETWORKS CONDITION	57
HEALTH FACILITIES DAMAGE	59
EDUCATION FACILITIES DAMAGE	61
MARKETS DAMAGE	63
BAKERIES DAMAGE	65
ROADS DAMAGE	66
BRIDGES DAMAGE	68
WELLS AND BOREHOLES DAMAGE.....	69
ELECTRICITY ACCESSIBILITY.....	71
MARKETS OR SHOPS ACCESSIBILITY	73
MARKETS AND SHOPS ACCESS IMPACT ACCESSIBILITY.....	75
WATER SERVICES ACCESSIBILITY	76
SANITATION ACCESSIBILITY.....	78
HEALTH ACCESSIBILITY	79

EDUCATION SERVICES ACCESSIBILITY	81
TELECOMMUNICATION AND INTERNET ACCESSIBILITY	82
REPAIR OR REHABILITATION FIRST NEED	84
SECOND NEED FOR REPAIR OR REHABILITATION	87
DEBRIS CREATED BY THE EARTHQUAKE.....	91
MOST COMMONLY PRESENT TYPES OF DEBRIS.....	94
SPECIFIC HEALTH PRIORITY	97
SPECIFIC WASH PRIORITY.....	99
SPECIFIC WINTERIZATION PRIORITY	102
SPECIFIC NFI PRIORITY.....	104
SEARCH & RESCUE OPERATIONS CURRENTLY ONGOING	107
SEARCH AND RESCUE OPERATIONS NEEDS.....	109
TYPES OF ASSISTANCE PROVIDED.....	111
POST EARTHQUAKE ASSISTANCE PROVIDER	113
HUMANITARIAN ACTORS ACCESS BARRIERS	115
RECOMMENDATION:	117

LIST OF FIGURES

Figure 1 :AFFECTED POPULATION BY EARTHQUAKE BY EARTHQUAKE INTENSITY	15
Figure 2: COMMUNITIES RECEIVED IDP DUE TO EARTHQUAKE BY EARTHQUAKE INTENSITY	16
Figure 3 :HOUSEHOLDS DEPARTED FROM COMMUNITY DUE TO EARTHQUAKE BY EARTHQUAKE INTENSITY	17
Figure 4 : NEWLY IDP HHS DUE TO EARTHQUAKE BY EARTHQUAKE INTENSITY	18
Figure 5 :NEWLY IDP HHS BY SHELTER TYPE BY EARTHQUAKE INTENSITY	19
Figure 6 :AFTER EARTHQUAKE IDPS HHS PRIORITY BY EARTHQUAKE INTENSITY	21
Figure 7: NEWLY IDP HOUSEHOLDS ACCESS TO FOOD AND COOKING UTENSILS BY EARTHQUAKE INTENSITY	24
Figure 8: NEWLY EARTHQUAKE IDPS HEALTH SECTOR SPECIFIC NEEDS BY EARTHQUAKE INTENSITY	26
Figure 9 :NEWLY EARTHQUAKE IDPS WASH SECTOR SPECIFIC NEEDS BY EARTHQUAKE INTENSITY	28
Figure 10 :NEWLY EARTHQUAKE IDPS WINTER SPECIFIC NEEDS BY EARTHQUAKE INTENSITY	30
Figure 11: NEWLY EARTHQUAKE IDPS NFI SECTOR SPECIFIC NEEDS BY EARTHQUAKE INTENSITY	32
Figure 12 :HOUSEHOLDS MOVEMENTS INTENTIONS BY EARTHQUAKE INTENSITY	34
Figure 13: NEW COLLECTIVE CENTRES ESTABLISHED BY EARTHQUAKE INTENSITY	36
Figure 14: RESIDENTIAL BUILDINGS DESTROYED BY EARTHQUAKE INTENSITY	37
Figure 15: NUMBER OF HOUSEHOLDS STAYED IN SHELTERS DESPITE THE STRUCTURE DAMAGE BY EARTHQUAKE INTENSITY	39
Figure 16: HOUSEHOLDS THAT WERE LIVING IN THE COMMUNITY AT THE TIME OF THE EARTHQUAKE HAVE BEEN DISPLACED FROM THEIR ORIGINAL SHELTERS AS A RESULT OF THE EARTHQUAKE BY EARTHQUAKE INTENSITY	40
Figure 17: NEWLY IDP HOUSEHOLDS ORIGIN SHELTER TYPE BY EARTHQUAKE INTENSITY	41
Figure 18: HOUSEHOLDS IN NEED OF TENTS AND EMERGENCY SHELTER AT COLLECTIVE CENTRES BY EARTHQUAKE INTENSITY	43
Figure 19: HOUSEHOLDS IN NEED OF MATTRESSES, HIGH THERMAL BLANKETS, AND CLOTHING BY EARTHQUAKE INTENSITY	44
Figure 20: FEEDING BABIES CHALLENGES BY EARTHQUAKE INTENSITY	45
Figure 21: NEW CHALLENGES FOR PROTECTION DUE TO EARTHQUAKE BY EARTHQUAKE INTENSITY	48
Figure 22: ELECTRICITY NETWORK CONDITION BY EARTHQUAKE INTENSITY	51
Figure 23: WATER SUPPLY NETWORKS CONDITION BY EARTHQUAKE INTENSITY	53
Figure 24: SANITATION NETWORKS CONDITION BY EARTHQUAKE INTENSITY	55
Figure 25: TELECOMMUNICATION AND INTERNET NETWORKS CONDITION BY EARTHQUAKE INTENSITY	57
Figure 26: HEALTH FACILITIES DAMAGE BY EARTHQUAKE INTENSITY	59
Figure 27: EDUCATION FACILITIES DAMAGE BY EARTHQUAKE INTENSITY	61
Figure 28: MARKETS DAMAGE BY EARTHQUAKE INTENSITY	63
Figure 29: BAKERIES DAMAGE BY EARTHQUAKE INTENSITY	65
Figure 30: ROADS DAMAGE BY EARTHQUAKE INTENSITY	66
Figure 31: BRIDGES DAMAGE BY EARTHQUAKE INTENSITY	68
Figure 32: WELLS AND BOREHOLES DAMAGE BY EARTHQUAKE INTENSITY	69
Figure 33: ELECTRICITY ACCESSIBILITY BY EARTHQUAKE INTENSITY	71
Figure 34: MARKETS OR SHOPS ACCESSIBILITY BY EARTHQUAKE INTENSITY	73
Figure 35: MARKETS AND SHOPS ACCESS IMPACT ACCESSIBILITY BY EARTHQUAKE INTENSITY	75
Figure 36: WATER SERVICES ACCESSIBILITY BY EARTHQUAKE INTENSITY	76
Figure 37: SANITATION ACCESSIBILITY BY EARTHQUAKE INTENSITY	78
Figure 38: HEALTH ACCESSIBILITY BY EARTHQUAKE INTENSITY	79
Figure 39: EDUCATION SERVICES ACCESSIBILITY BY EARTHQUAKE INTENSITY	81
Figure 40: TELECOMMUNICATION AND INTERNET ACCESSIBILITY BY EARTHQUAKE INTENSITY	82
Figure 41: REPAIR OR REHABILITATION FIRST NEED BY EARTHQUAKE INTENSITY	84
Figure 42: SECOND NEED FOR REPAIR OR REHABILITATION BY EARTHQUAKE INTENSITY	87
Figure 43: DEBRIS OR RUBBLE CREATED BY THE EARTHQUAKE NEED TO CLEAN UP BY EARTHQUAKE INTENSITY	91
Figure 44: TYPES OF DEBRIS OR DISASTER WASTE ARE MOST COMMONLY PRESENT BY EARTHQUAKE INTENSITY	94
Figure 45: SPECIFIC HEALTH PRIORITY BY EARTHQUAKE INTENSITY	97
Figure 46: SPECIFIC WASH PRIORITY BY EARTHQUAKE INTENSITY	99
Figure 47: SPECIFIC WINTERIZATION PRIORITY BY EARTHQUAKE INTENSITY	102
Figure 48: SPECIFIC NFI PRIORITY BY EARTHQUAKE INTENSITY	104
Figure 49: SEARCH & RESCUE OPERATIONS CURRENTLY ONGOING BY EARTHQUAKE INTENSITY	107
Figure 50 :SEARCH AND RESCUE OPERATIONS NEEDS BY EARTHQUAKE INTENSITY	109
Figure 51: TYPES OF ASSISTANCE PROVIDED BY EARTHQUAKE INTENSITY	111
Figure 52: POST EARTHQUAKE ASSISTANCE PROVIDER BY EARTHQUAKE INTENSITY	113
Figure 53: HUMANITARIAN ACTORS ACCESS BARRIERS BY EARTHQUAKE INTENSITY	115

© Al-Ameen Organization 2023

Material on this product may be reproduced in whole or in part in any form for educational or non-profit purposes without special permission from the copyright holder, provided acknowledgment of the source is made. Al-Ameen Organization would appreciate receiving a copy of any material that uses this publication as a source. No use may be made for resale or for any other commercial purpose whatsoever without prior permission in writing from the Al-Ameen Organization. Inquiries should be addressed to Al-Ameen Organization Linkages at the address noted below:

Al-Ameen Organization MEAL Department/Needs Assessment Unit Email: info@alameen.ngo dna@alameen.ngo

Disclaimer

The designations employed and the presentation of the material in this publication do not imply the expression of any opinion whatsoever on Al-Ameen Organization concerning the legal status of any country, territory, city, or area of its authorities, or concerning the delimitation of its frontiers or boundaries. Dotted lines on maps represent approximate border lines for which there may not yet be full agreement.

Resources on this Report are presented as a service and do not necessarily reflect the views or policies of Al-Ameen Organization, or other contributory organizations. All reasonable precautions have been taken by Al-Ameen Organization to verify the reliability of references and information contained on this site. However, Al-Ameen Organization does not warrant that the information contained is complete and correct and shall not be liable for any damages incurred as a result of its use.

Web links

Web-accessible links, including links to not-for-profit, information websites, are provided as a resource to those interested. No endorsement is implied, nor is Al-Ameen Organization responsible for the accuracy of information provided by external sites. In addition, some links may change over time. While Al-Ameen Organization will regularly review and update links for their current status and accessibility, Al-Ameen Organization cannot be responsible for a non-working hyperlink. To provide feedback on a non-working hyperlink, please contact

Al-Ameen Organization MEAL Department/Needs Assessment Unit

www.alameen.ngo dna@alameen.ngo

INTRODUCTION

On February 6 and 20, 2023, two earthquakes with magnitudes of 7.8 and 6.4 struck Syria and the Turkey-Syria border, respectively, causing widespread destruction and killing over 5,000 people. This has compounded the challenges faced by Syrians due to 12 years of conflict, with already weak infrastructure and buildings being further damaged. The worst affected areas were Aleppo and Idlib in the Northwest. The earthquake has worsened already dire humanitarian conditions in the region, with almost 44% of Syrians severely food insecure and 6.8 million internally displaced persons. The political fragmentation of the region has further complicated relief efforts, with different areas being controlled by the government, opposition, and the Syrian Democratic Forces.

The earthquake has had a significant impact on the food security and housing situation in Syria, exacerbating already challenging conditions. Prior to the earthquake, nearly 9.5 million Syrians were severely food insecure, and an additional 2.5 million were at risk of becoming food insecure. The earthquake has likely made these conditions even worse, especially in the Northwest region.

Moreover, Syria has been facing a complex political situation with a fragmented landscape, which has made it challenging to provide humanitarian assistance to those in need.

The earthquake has compounded the challenges faced by Syrians, as it has caused extensive damage to infrastructure, buildings, and essential services, including hospitals and schools. The destruction of infrastructure has made it difficult to provide critical services and support, especially in the hardest-hit areas of Aleppo and Idlib.

Overall, the earthquake has added to the already dire humanitarian situation in Syria, where millions of people are struggling to access basic needs such as food, water, and shelter. The situation has been further complicated by the political fragmentation of the country, which has made it challenging to coordinate relief efforts and provide support to those in need.

METHODOLOGY

The Al-Ameen Organization has conducted a rapid needs assessment in an effort to gain a comprehensive understanding of the humanitarian situation in the North West of Syria, specifically in the communities affected by the recent earthquake. This assessment was conducted across all major humanitarian sectors, including displacement, shelter, non-food items (NFIs), food security and livelihood, protection, WASH, education, health, and emergency response. The aim was to examine changes in the needs of the affected population post-earthquake.

The Syrian crisis, now in its twelfth year, has presented immense humanitarian challenges for the country's population, including ongoing conflict, lack of access to basic necessities such as shelter, food, and healthcare, and now the added impact of the earthquake.

The humanitarian situation in Syria changes rapidly and significantly, depending on factors such as conflict intensity, displacement patterns, and access to basic services and aid. The Al-Ameen Organization's report offers a community-level analysis of the humanitarian situation in the North West of Syria, specifically in the communities under the control of the NWS.

Despite the escalation of conflict and deteriorating humanitarian conditions, the North West of Syria has received less international media attention than other governorates experiencing mass displacement. This report seeks to address this gap by providing humanitarian actors with up-to-date information on the current situation in the area.

To ensure an extensive and comprehensive overview of the situation, the Al-Ameen Organization conducted sampling across all sub-districts and communities in the North West of Syria. The data collection was completed through face-to-face interviews with at least five Key Informants (KIs) in each community, totaling 1950 KIs (65% male, 35% female). The KIs included representatives of various civilian bodies such as local council members, teachers, NGO workers, and directors.

The selection of KIs was based on criteria such as their knowledge of the population, local context and situation, professional background, leadership responsibilities, or personal experience, and gender balance. The data analysis plan was based on a sub-district level, with community-level data analysis used for specific questions.

Overall, this report provides a multi-sectoral analysis of the humanitarian situation in the North West of Syria, offering insights into the current needs of the affected communities post-earthquake. The Al-Ameen Organization hopes that this report will help guide humanitarian efforts in the region and raise awareness of the ongoing humanitarian crisis in Syria.

LIMITATIONS

The Al-Ameen Organization faced several challenges during the data collection and verification phases of reporting for the Aleppo, Idlib, Latakia, Hama Governorates, and North West Syria areas, despite having covered most of the communities in those regions. These challenges included restrictions on movement, a low-security situation, and rapid demographic and economic changes, among other factors. However, these difficulties did not affect the quality, time, or scope of data collection or analysis.

One of the limitations that the Al-Ameen Organization encountered during data collection was the lack of accurate information about population numbers, as well as difficulty finding knowledgeable female Key Informants (KIs) in some sectors. To overcome this, the team interviewed multiple KIs for each sector to obtain more accurate information. They also faced challenges in finding KIs with broad knowledge about the relevant sector and community simultaneously.

KEY FINDINGS:

- The earthquake in North West Syria has affected a significant number of individuals, with an overall estimate of 3.87 million people impacted.
- The governorate of Idlib has been the most heavily affected, with approximately 2.6 million individuals impacted by the earthquake.
- Aleppo has also seen a large number of people impacted, with approximately 1.28 million individuals affected at the governorate level.
- Hama, while not as heavily impacted as the other two governorates, still has a substantial number of individuals affected, with an estimated 1.62 thousand people impacted.
- The severity of the earthquake has also played a role in the number of individuals impacted. Those in areas experiencing an average of six or more damage have been the most heavily impacted, with an average of 3.34 million individuals affected.
- Those in areas experiencing slight damage (around five on the scale) have also been impacted, with an estimated 413.98 thousand individuals affected.
- Areas experiencing major earthquakes (around seven on the scale) have had fewer people impacted, with an estimated 113.08 thousand individuals affected.
- Areas experiencing the most severe earthquakes (around eight on the scale) have had the fewest people impacted, with an estimated 3.1 thousand individuals affected.
- Overall, nearly 57% of communities in North West Syria reported no IDP arrivals, while around 43% reported newly arrived IDPs.
- In Aleppo, around 55% of communities reported no IDP arrivals, while around 45% reported newly arrived IDPs.

- In Idlib, nearly 58% of communities reported no IDP arrivals, while around 42% reported newly arrived IDPs.
- Overall, approximately 36.16 thousand households departed from the community due to the earthquake.
- In Idlib, around 20.64 thousand households departed from the community due to the earthquake, while in Aleppo, approximately 15.53 thousand households departed from the community due to the earthquake.
- the majority of newly displaced households due to earthquake in North West Syria are staying with relatives, while a smaller percentage are residing in functioning tents, makeshift shelters, or collective centers in various types of facilities, including educational and health facilities. The distribution of newly IDP households by shelter type varies by governorate, with a higher percentage of households in Idlib staying in makeshift shelters compared to Aleppo, where more households are staying in functioning tents.
- Shelter assistance is the top priority for just about 24% of communities when it comes to assisting IDP HHs after an earthquake, followed by winterization assistance at nearly 23%, cash assistance at almost 19%, and food assistance at roughly 15%. NFI, nutrition assistance, healthcare assistance, and WASH assistance were identified as priorities by smaller percentages of communities.
- Approximately 49% of newly IDP households in North West Syria have access to food and cooking utensils, while 23% have no access to them, and 21% have access to food but not cooking utensils. Only 6% have access to cooking utensils but not food, and 1% of communities are not sure about their access to these items.
- Newly earthquake IDPs health sector specific needs is that first aid or emergency care is the top priority for approximately 32% of the respondents. This is followed by ambulance services, sexual and reproductive health care, psychiatric care, child health services, chronic illness care, surgery, assistive devices, and diarrhea treatment, in that order of priority. These findings provide important insights for aid organizations and policymakers to prioritize their efforts and resources to address the health needs of the newly earthquake IDPs.
- IDPs WASH sector specific needs in North West Syria is that access to drinking water is the most pressing issue, with nearly 30% of respondents indicating it as a priority. Other important needs identified include sewage systems (17%), waste removal services (10%), disposable diapers (10%), water storage containers (7%), soap (7%), and sanitary pads (7%). A smaller percentage of respondents also mentioned the need for cleaning items (3%), child items (3%), desludging services (3%), and waste bins (3%).

- Top priority winter-specific need for newly earthquake IDPs is heating fuel, with 42% of respondents citing it. Thermal blankets and winter clothes were also mentioned by 32% and 25% of communities, respectively. Only about 1% of communities mentioned a need for winter shoes
- IDPs NFI sector specific needs in North West Syria is that bedding items, sleeping mats, and floor mats are the most important NFI needs for the affected population, with 31%, 23%, and almost 21% of communities respectively mentioning them. Cooking fuel, solar panels, batteries, and cooking utensils are also identified as important needs for a smaller proportion of the population, ranging from 7% to 4% of communities.
- Regarding new collective centers established is that the vast majority of communities in North West Syria (83%) reported that no new collective centers had been established, while only 17% of communities reported the establishment of new collective centers. In Aleppo, 75% of communities reported no new collective centers, while in Hama, all communities reported no new collective centers. This information can be useful for organizations and agencies working on providing assistance to IDPs in the region, as it highlights the limited availability of collective centers as a potential form of shelter for displaced individuals.
- Approximately 44% of the communities reported no damage to residential buildings, while about 31% reported minor damage, 12% reported major damage, 10% reported severe damage, and 4% reported complete destruction.
- In Aleppo governorate, about 36% of communities reported no damage to residential buildings, while around 33% reported minor damage, 14% reported major damage, 13% reported severe damage, and 5% reported complete destruction.
- In Hama governorate, about 75% of communities reported no damage to residential buildings, while around 22% reported minor damage, 2% reported major damage, and 2% reported severe damage.
- The majority of newly displaced households in the target area are staying with relatives as their origin shelter type, followed by residing in functioning tents and staying in vehicles. A smaller percentage of households are staying in damaged buildings, collective centers in other types of facilities, collective centers in educational facilities, and makeshift shelters.
- Households in need of tents and emergency shelter at collective centers is that the overall number of households in need is approximately 75.87K HHs. When broken down by governorate, Idleb has the highest number with approximately 39.76K HHs, followed by Aleppo with close to 36.09K HHs, and Hama with only around 20 HHs.
- When considering earthquake intensity, the results show that at earthquake intensity of six (a lot of damage), the number of households in need of tents and emergency shelter at collective centers is around 52.39K HHs. At earthquake intensity of five (slight damage), the number is approximately 13.32K HHs. For earthquake intensities of seven (major damage) and eight (major earthquake), the numbers are around 10.15K HHs and 10 HHs, respectively.

- Feeding babies challenges is that lack of financial capacity to buy infant formula is the most commonly reported challenge, with almost 30% of communities mentioning it. Other challenges reported include high prices of food items, mothers lacking enough breastmilk, access to infant formula, unavailability of infant formula in the markets, lack of heating mechanism for making infant formula, mothers lacking privacy to breastfeed, infants losing their mother, lack of clean water, children unable to take feed, lack of accessibility to baby formula, and lack of access to feed equipment. These challenges highlight the need for targeted interventions to ensure that babies have access to adequate nutrition, especially in vulnerable communities.
- New challenges for protection due to earthquake in North West Syria is that a significant portion of communities (32%) did not mention any new challenges. However, the most commonly mentioned challenge was the lack of physical safety (31%). Other challenges included missing family members (12%), theft or robbery (8%), family separation and unaccompanied children (5%), and access to humanitarian assistance (4%). Movement restrictions and uncertainty were also mentioned as challenges by 4% and 2% of communities, respectively. A small percentage of communities (1%) expressed fear of exposure to mines as a new challenge for protection due to earthquake.
- The majority of communities (about 61%) in North West Syria did not report any damage to the water supply networks. However, about 27% of communities reported minor damage, and 6% reported major damage. This highlights the need for urgent repairs to ensure a consistent and reliable water supply in the region. Additionally, the 4% of communities that reported severe damage and 1% that reported complete destruction require immediate attention to ensure access to safe and clean water.
- The distribution of damage varies across governorates, with Aleppo reporting higher levels of severe and major damage compared to Idleb, where the majority of communities reported no damage. These findings indicate the urgent need for repairing and rehabilitating health facilities in affected areas to ensure access to essential health services for the population.
- Education facilities damage in North West Syria is that the majority of communities, around 57%, reported no damage to education facilities. However, there are still concerns as about 31% of communities reported minor damage, and approximately 12% of communities reported major or severe damage to education facilities. This highlights the need for urgent action to repair and rebuild damaged education facilities to ensure that children have access to safe and secure learning environments.
- Repair or rehabilitation first need in North West Syria is that electricity networks, telecommunication and internet coverage, healthcare facilities, sanitation infrastructure, water supply networks, education facilities, and roads/streets are among the top priorities for repair or rehabilitation according to community feedback. This highlights the importance of addressing basic infrastructure needs to improve the living conditions and well-being of the population in the region.

- The second most important need for repair or rehabilitation in North West Syria is related to telecommunication and internet coverage, education facilities, and sanitation infrastructure. This suggests that addressing these areas could be crucial for improving the overall situation in the region.
- Health priorities in North West Syria is that first aid or emergency care is the most frequently mentioned priority, with 29% of communities citing it. Other priorities mentioned include ambulance services (22%), child health services (17%), sexual and reproductive health care (14%), treatment for non-communicable disease or chronic illness (7%), psychiatric care (4%), assistive devices (1%), rehabilitation (1%), and surgery (1%). Overall, these results highlight the urgent need for comprehensive and accessible healthcare services in the region.
- WASH priority in North West Syria is that drinking water is the top priority, with 32% of communities identifying it as the most important. Other top priorities include functioning sewage systems (21%), water storage containers (10%), and waste removal services (10%). Additionally, household cleaning items, desludging services, and disposable diapers were identified as important priorities by a significant percentage of communities. The findings highlight the urgent need for improvements in water and sanitation infrastructure in the region.
- Search and rescue operations needs in North West Syria is that the provision of equipment and machinery is the top priority, with 44% of respondents citing it as a need. Additionally, 25% of communities identified the need for additional response teams, 19% identified the need for fuel for operations, and 12% identified the need for additional financial support.
- Types of assistance provided is that food support provision is the most common type of assistance, with 31% of communities indicating it as a form of assistance provided. Other common types of assistance include nutrition support (16%), debris removal (12%), and NFI provision (10%). Shelter support, winterization support, and healthcare support were also mentioned by a significant number of communities. Only a small percentage of communities mentioned cash and infrastructural repairs or rehabilitation as types of assistance provided.
- The majority of communities (61%) did not report any access barriers for humanitarian actors, but weather conditions (13%), road damage (12%), insecurity (11%), and terrain (3%) were reported as the main access barriers.

AFFECTED POPULATION BY EARTHQUAKE

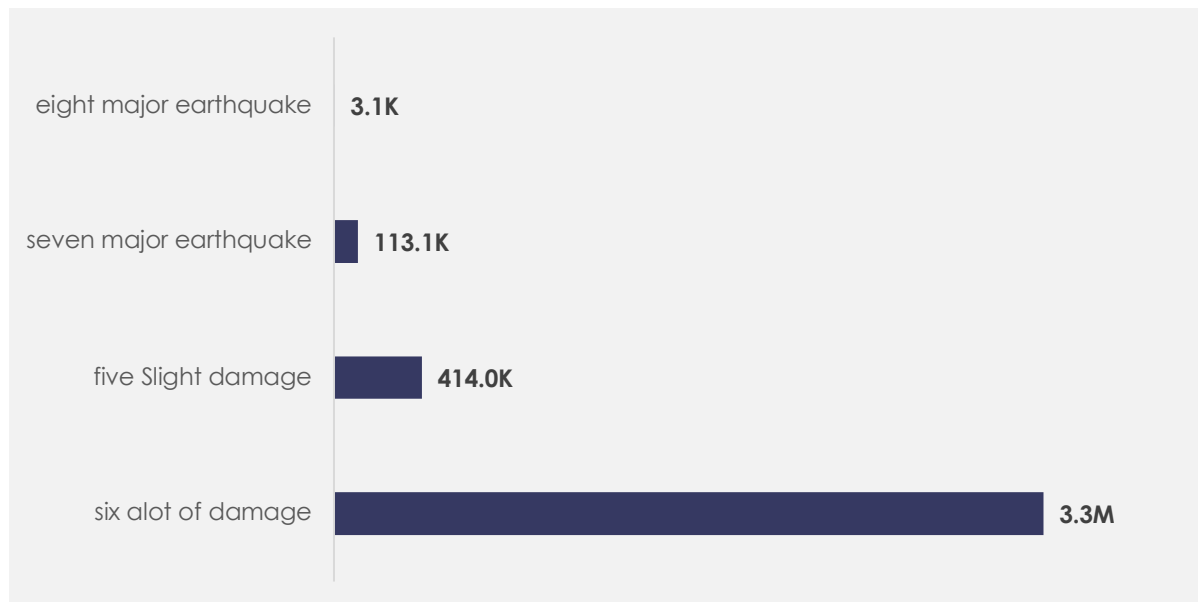

Figure 1 :AFFECTED POPULATION BY EARTHQUAKE BY EARTHQUAKE INTENSITY

Based on the indicators that were monitored for the preparation of the report, it was necessary to mention and talk about affected population by earthquake in North West Syria, and the report had shown regarding affected population by earthquake at overall, at close on 3.87M individuals.

On the other hand, regarding affected population by earthquake at governorate, at Idleb about 2.6M individuals, at Aleppo on the verge of 1.28M individuals affected population by earthquake at governorate, in talking about Hama on the point of 1.62K individuals.

In moving to the results regarding affected population by earthquake at earthquake intensity, while mentioning six a lot of damage on average of 3.34M individuals, at five slight damage almost 413.98K individuals affected population by earthquake at earthquake intensity, at seven major earthquake nigh 113.08K individuals, for eight major earthquake approximately 3.1K individuals.

COMMUNITIES RECEIVED IDP DUE TO EARTHQUAKE

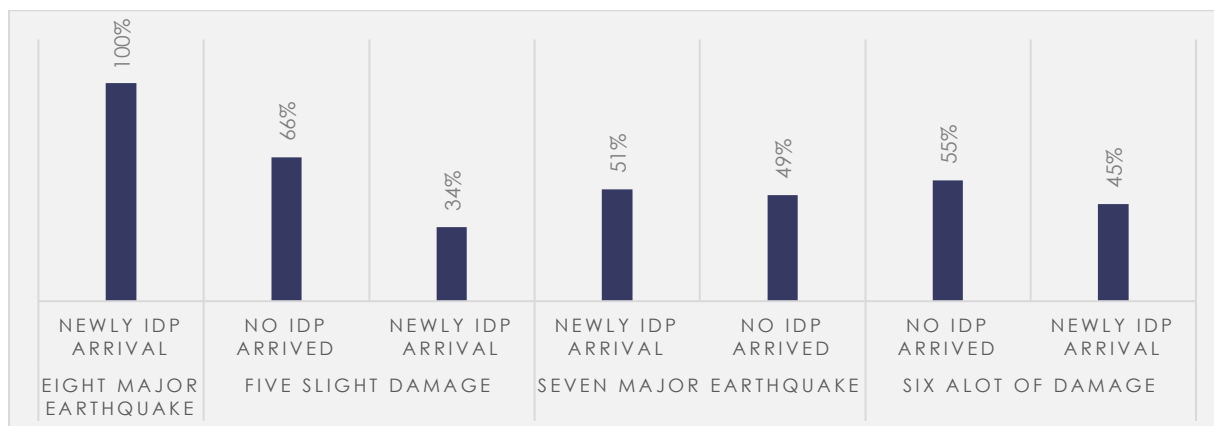

Figure 2: COMMUNITIES RECEIVED IDP DUE TO EARTHQUAKE BY EARTHQUAKE INTENSITY

Because of its importance, the report paid special attention and research to monitor the relevant results communities received IDP due to earthquake, in the meantime the report had reached the results in North West Syria that regarding communities received IDP due to earthquake at overall nearby 57% had considered no IDP arrived linkage with communities received IDP due to earthquake, also to mention that, in talking about near 43% of communities brought up that is newly IDP arrival.

Also in the same context while talking about communities received IDP due to earthquake at governorate, at Aleppo nearby 55% of communities agree on that no IDP arrived, besides, while mentioning just about 45% of communities had declared that is newly IDP arrival.

Furthermore, when mentioning the communities received IDP due to earthquake at governorate, while mentioning Hama nearby all communities affirmed that no IDP arrived.

Also in the same context while talking about communities received IDP due to earthquake at governorate, at Idleb almost 58% of communities opted that no IDP arrived while mentioning communities received IDP due to earthquake, also to mention that, while mentioning about 42% of communities indicated that is newly IDP arrival.

Also in the same context while talking about communities received IDP due to earthquake at earthquake intensity, in talking about eight major earthquake nigh all communities stated that newly IDP arrival.

Moreover regarding communities received IDP due to earthquake at earthquake intensity, while mentioning five slight damage near 66% of communities get on well with that no IDP arrived pointing to communities received IDP due to earthquake, as well in talking about approximately 34% of communities brought up that is newly IDP arrival.

While in the same context for communities received IDP due to earthquake at earthquake intensity, for seven major earthquake close on 51% of communities explicit that newly IDP arrival while mentioning communities received IDP due to earthquake, besides, in talking about randomly 49% of communities had revealed that is no IDP arrived.

In moving to the results regarding communities received IDP due to earthquake at earthquake intensity, in talking about six a lot of damage nigh 55% of communities had considered no IDP arrived in talking about communities received IDP due to earthquake, also to mention that, while mentioning randomly 45% of communities explicit that is newly IDP arrival.

HOUSEHOLDS DEPARTED FROM COMMUNITY DUE TO EARTHQUAKE

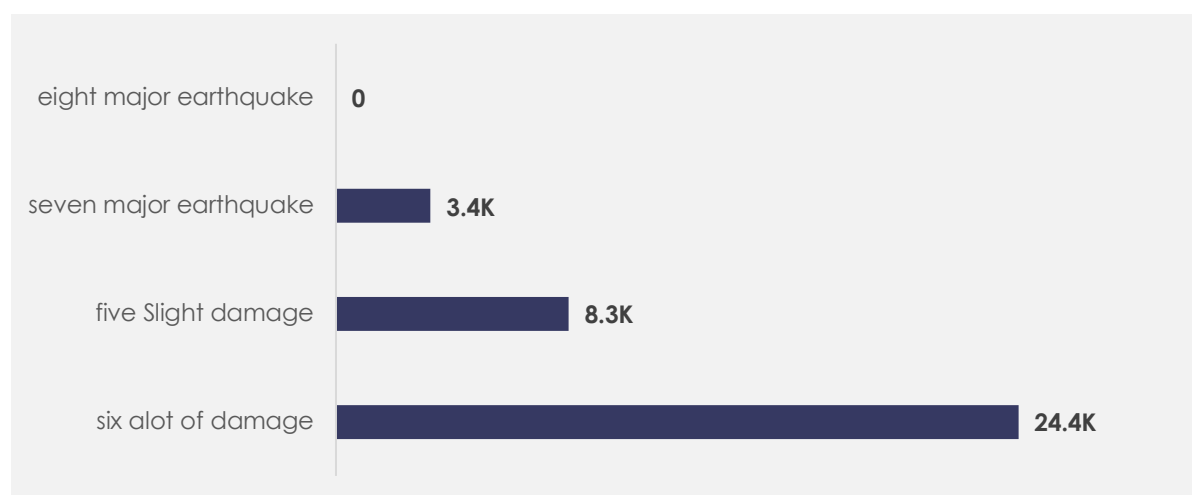

Figure 3 .HOUSEHOLDS DEPARTED FROM COMMUNITY DUE TO EARTHQUAKE BY EARTHQUAKE INTENSITY

Because of its importance, the report paid special attention and research to monitor the relevant results households departed from community due to earthquake , in the meantime the report had reached the results in North West Syria that regarding households departed from community due to earthquake at overall, at just about 36.16K HHs.

On the other hand, regarding households departed from community due to earthquake at governorate, at Idleb close to 20.64K HHs, for Aleppo nearby 15.53K HHs households departed from community due to earthquake at governorate, at Hama near no HHs.

Furthermore for households departed from community due to earthquake at earthquake intensity, while mentioning six a lot of damage close to 24.44K HHs, in talking about five slight damage close to 8.34K HHs households departed from community due to earthquake at earthquake intensity, at seven major earthquake just about 3.39K HHs, in talking about eight major earthquake on average of 0 HHs.

NEWLY IDP HHs DUE TO EARTHQUAKE

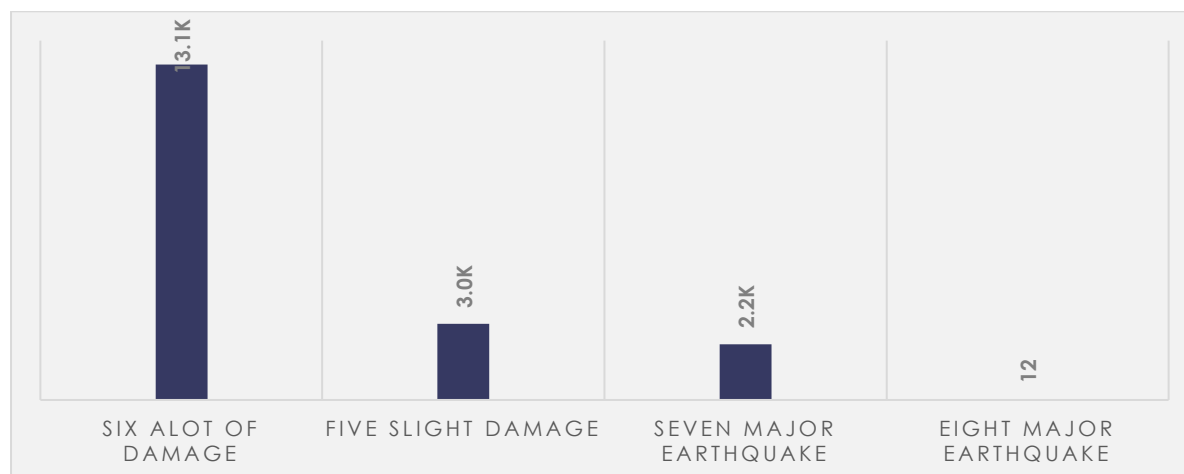

Figure 4 : NEWLY IDP HHS DUE TO EARTHQUAKE BY EARTHQUAKE INTENSITY

Based on the indicators that were monitored for the preparation of the report, it was necessary to mention and talk about newly IDP HHs due to earthquake in North West Syria, and the report had shown regarding newly IDP HHs due to earthquake at overall, at within sight of 18.2K IDP.

Also in the same context while talking about newly IDP HHs due to earthquake at governorate, while mentioning Aleppo about 9.95K IDP, for Idleb nearby 8.25K IDP newly IDP HHs due to earthquake at governorate.

In the meantime for newly IDP HHs due to earthquake at earthquake intensity, at six a lot of damage just about 13.06K IDP, in talking about five slight damage close to 2.97K IDP newly IDP HHs due to earthquake at earthquake intensity, at seven major earthquake about 2.17K IDP, at eight major earthquake nigh 12 IDP.

NEWLY IDP HHs BY SHELTER TYPE

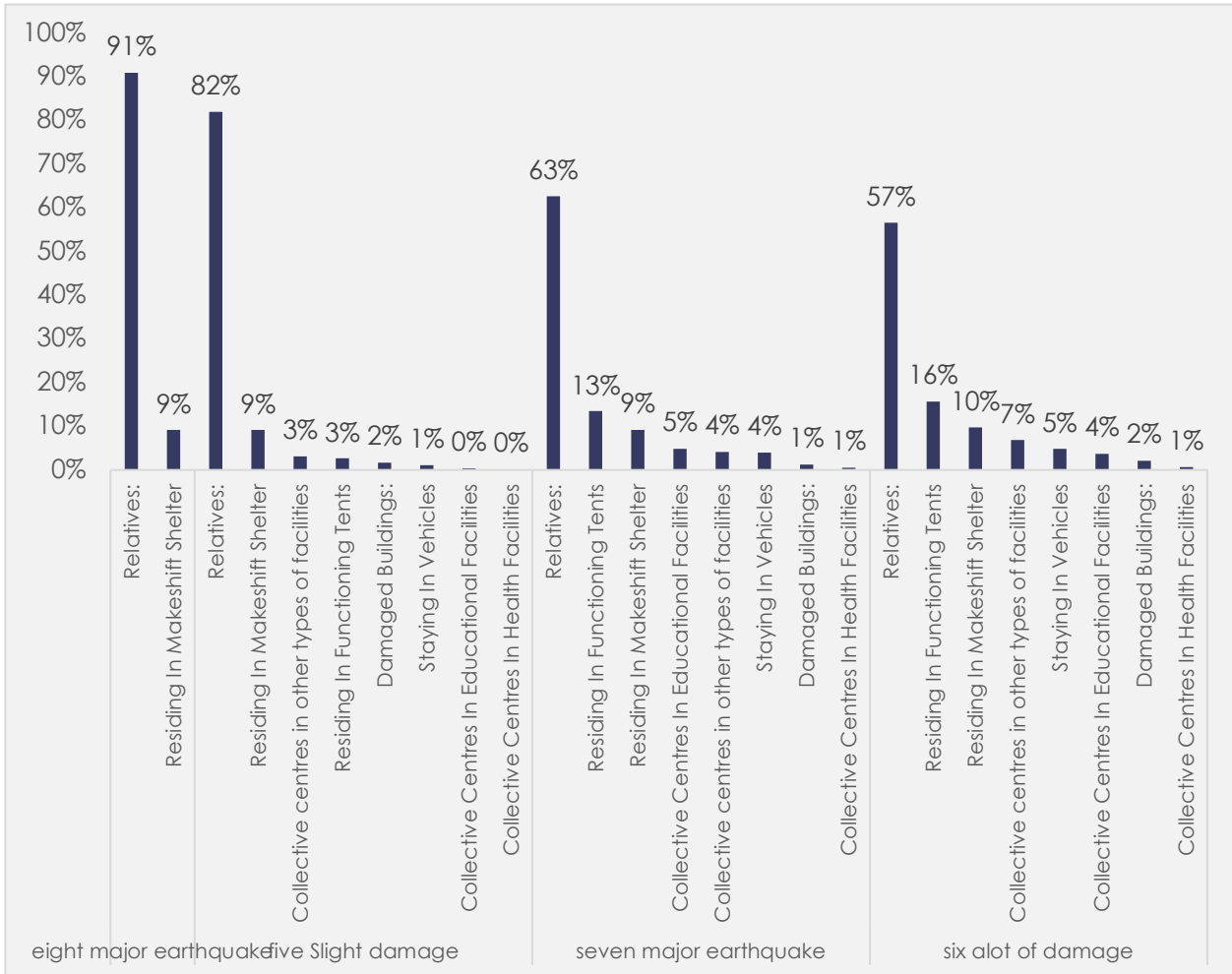

Figure 5 :NEWLY IDP HHS BY SHELTER TYPE BY EARTHQUAKE INTENSITY

Moving according to the indicators of the report to talk about newly IDP HHs by shelter type and in this regards the results had been obvious that for newly IDP HHs by shelter type at overall at random 63% had revealed that relatives: in mentioning newly IDP HHs by shelter type, and it was found in that at near 13% of communities pertain with that is residing in functioning tents, while in the same context at on the point of 9% of communities had considered is residing in makeshift shelter in talking about newly IDP HHs by shelter type, also to mention that, while mentioning on the point of 6% of communities told that is collective centers in other types of facilities, in addition to that, for close to 4% of communities announced that is staying in vehicles, also the results had shown that in talking about nearby 3% of communities pertain with that is collective centers in educational facilities pointing out to newly IDP HHs by shelter type, as well as, while mentioning on the verge of 2% of communities pertain with that is damaged buildings:, also at the same level it was found that at roughly 1% of communities indicated that is collective centers in health facilities.

In addition to that for newly IDP HHs by shelter type at governorate, in talking about Aleppo on the verge of 55% of communities had agreed with that relatives:, while in the same context in talking about within sight of 16% of communities pertain with that is residing in functioning tents, furthermore, for on the point of 9% of communities indicated that is residing in makeshift shelter pointing to newly IDP HHs by shelter type, additionally in talking about at random 7% of communities had revealed that is collective centers in other types of facilities, moreover for roughly 5% of communities divulged that is staying in vehicles, as well in talking about 5% of communities told that is collective centers in educational facilities in mentioning newly IDP HHs by shelter type, further in talking about on the point of 2% of communities divulged that is damaged buildings:, besides, while mentioning almost 1% of communities announced that is collective centers in health facilities.

On the other hand, regarding newly IDP HHs by shelter type at governorate, in talking about Idleb almost 72% of communities had revealed that relatives:, along with that at near 10% of communities pertain with that is residing in makeshift shelter, also in talking about close on 8% of communities settled on that is residing in functioning tents, further while mentioning on the verge of 4% of communities affirmed that is collective centers in other types of facilities, also while mentioning just about 3% of communities had declared that is staying in vehicles, as well while mentioning circa 2% of communities indicated that is damaged buildings:, further at on the point of 2% of communities had cited that is collective centers in educational facilities.

Furthermore, when mentioning the newly IDP HHs by shelter type at earthquake intensity, at eight major earthquake just about 91% of communities pertain with that relatives:, along with that for nigh 9% of communities told that is residing in makeshift shelter.

In addition to that for newly IDP HHs by shelter type at earthquake intensity, while mentioning five slight damage close to 82% of communities had considered relatives:, also to mention that, for on the point of 9% of communities meet with that is residing in makeshift shelter, on the other hand for nigh 3% of communities had cited that is collective centers in other types of facilities pointing newly IDP HHs by shelter type, also at the same level it was found that in talking about near 3% of communities indicated that is residing in functioning tents, in addition to that, for on the point of 2% of communities had cited that is damaged buildings:, also in talking about approximately 1% of communities explicit that is staying in vehicles pointing newly IDP HHs by shelter type, while in the same context at almost 0.5% of communities divulged that is collective centers in educational facilities, as well while mentioning circa 0.5% of communities had revealed that is collective centers in health facilities.

In addition to that for newly IDP HHs by shelter type at earthquake intensity, at seven major earthquake on average of 63% of communities had agreed with that relatives:, along with that while mentioning on the point of 13% of communities had considered is residing in functioning tents, furthermore it was found that in talking about on the point of 9% of communities settled on that is residing in makeshift shelter, while in the same context at roughly 5% of communities explicit that is collective centers in educational facilities, furthermore, at close on 4% of communities settled on that is

collective centers in other types of facilities, also at the same level it was found that at nigh 4% of communities settled on that is staying in vehicles, on the other hand at close to 1% of communities pertain with that is damaged buildings:, also the results had shown that for near 1% of communities agree on that is collective centers in health facilities.

While in talking about newly IDP HHs by shelter type at earthquake intensity, for six a lot of damage randomly 57% of communities had agreed with that relatives:, in addition to that, at approximately 16% of communities pertain with that is residing in functioning tents, also in talking about near 10% of communities told that is residing in makeshift shelter, while in the same context for near 7% of communities stated that is collective centers in other types of facilities, also to mention that, in talking about randomly 5% of communities opted that is staying in vehicles, as well in talking about circa 4% of communities exemplify that is collective centers in educational facilities, along with that for circa 2% of communities had revealed that is damaged buildings:, furthermore, while mentioning close to 1% of communities meet with that is collective centers in health facilities.

AFTER EARTHQUAKE IDPs HHs PRIORITY

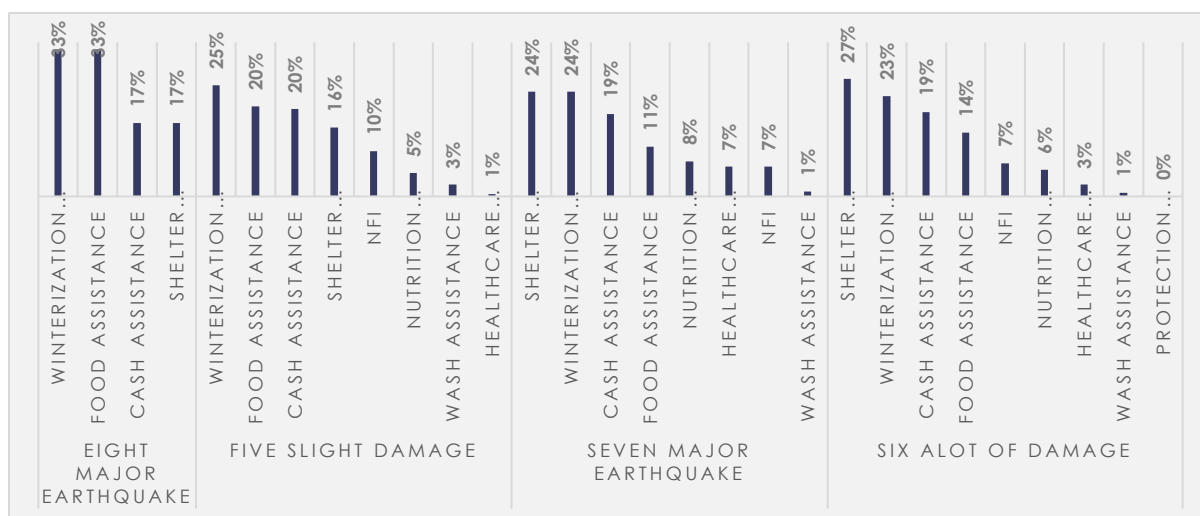

Figure 6 :AFTER EARTHQUAKE IDPs HHS PRIORITY BY EARTHQUAKE INTENSITY

It is worth talking about after earthquake IDPs HHs priority 0 after earthquake IDPs HHs priority at overall just about 24% explicit that shelter assistance when mentioning after earthquake IDPs HHs priority, as well as, for on the verge of 23% of communities had cited that is winterization assistance, furthermore it was found that in talking about almost 19% of communities opted that is cash assistance linkage with after earthquake IDPs HHs priority, also for roughly 15% of communities told that is food assistance, furthermore it was found that for nearby 8% of communities had considered is NFI, as well as, in talking about to 6% of communities had considered is nutrition assistance indicating after earthquake IDPs HHs priority, while in the same context while mentioning at random 3% of communities settled on that is healthcare assistance, additionally for about to 1% of communities stated that is WASH assistance.

In moving to the results regarding after earthquake IDPs HHs priority at governorate, while mentioning Aleppo roughly 26% of communities announced that shelter assistance, moreover while mentioning on the verge of 24% of communities exemplify that is winterization assistance, moreover at on average of 18% of communities pertain with that is cash assistance in mentioning after earthquake IDPs HHs priority, further at on the point of 14% of communities had revealed that is food assistance, in addition to that, in talking about near 8% of communities had cited that is nutrition assistance, moreover while mentioning on the verge of 5% of communities get on well with that is NFI pointing after earthquake IDPs HHs priority, additionally in talking about on the verge of 4% of communities had agreed with that is healthcare assistance, also to mention that, at just about 1% of communities had agreed with that is WASH assistance, as well while mentioning on the point of 0.5% of communities had considered is protection assistance referring to after earthquake IDPs HHs priority.

On the other hand, regarding after earthquake IDPs HHs priority at governorate, while mentioning Idleb close to 23% of communities announced that winterization assistance, and it was found in that in talking about 22% of communities had cited that is shelter assistance, further at approximately 21% of communities indicated that is cash assistance, also to mention that, at on the point of 17% of communities had considered is food assistance, also at about 11% of communities had considered is NFI, also at the same level it was found that for nigh 4% of communities had cited that is nutrition assistance, on the other hand for at random 1% of communities told that is WASH assistance, and it was found in that while mentioning almost 1% of communities had considered is healthcare assistance.

Moreover regarding after earthquake IDPs HHs priority at earthquake intensity, for eight major earthquake on the verge of 33% of communities brought up that winterization assistance, in addition to that, for almost 33% of communities divulged that is food assistance, besides, while mentioning nigh 17% of communities had considered is cash assistance while pointing to after earthquake IDPs HHs priority, moreover at randomly 17% of communities indicated that is shelter assistance.

Furthermore, when mentioning the after earthquake IDPs HHs priority at earthquake intensity, for five slight damage about 25% of communities opted that winterization assistance in mentioning after earthquake IDPs HHs priority, as well as, for near 20% of communities had declared that is food assistance, in addition to that, for close to 20% of communities had revealed that is cash assistance, further for about 16% of communities had revealed that is shelter assistance linkage with after earthquake IDPs HHs priority, further while mentioning on the point of 10% of communities had cited that is NFI, on the other hand while mentioning nearby 5% of communities brought up that is nutrition assistance, besides, at about to 3% of communities had declared that is WASH assistance, moreover for on the point of 1% of communities had considered is healthcare assistance.

While in the same context for after earthquake IDPs HHs priority at earthquake intensity, while mentioning seven major earthquake just about 24% of communities opted that shelter assistance, as well at nearby 24% of communities brought up that is winterization assistance, as well for circa 19% of communities pertain with that is cash assistance, while in the same context for about to 11% of communities had cited that is food assistance, also at the same level it was found that in talking about roughly 8% of communities had agreed with that is nutrition assistance, furthermore, at about to 7% of communities stated that is healthcare assistance, besides, at near 7% of communities had agreed with that is NFI, on the other hand in talking about on average of 1% of communities had declared that is WASH assistance.

Also in the same context while talking about after earthquake IDPs HHs priority at earthquake intensity, while mentioning six a lot of damage on the point of 27% of communities had declared that shelter assistance, in addition to that, in talking about 23% of communities divulged that is winterization assistance, on the other hand in talking about within sight of 19% of communities pertain with that is cash assistance, also at the same level it was found that for on the verge of 14% of communities had considered is food assistance, furthermore, in talking about close to 7% of communities explicit that is NFI, also the results had shown that at on average of 6% of communities explicit that is nutrition assistance, further in talking about at random 3% of communities affirmed that is healthcare assistance, as well as, while mentioning about 1% of communities brought up that is WASH assistance, in addition to that, in talking about circa 0.5% of communities affirmed that is protection assistance.

NEWLY IDP HOUSEHOLDS ACCESS TO FOOD AND COOKING UTENSILS

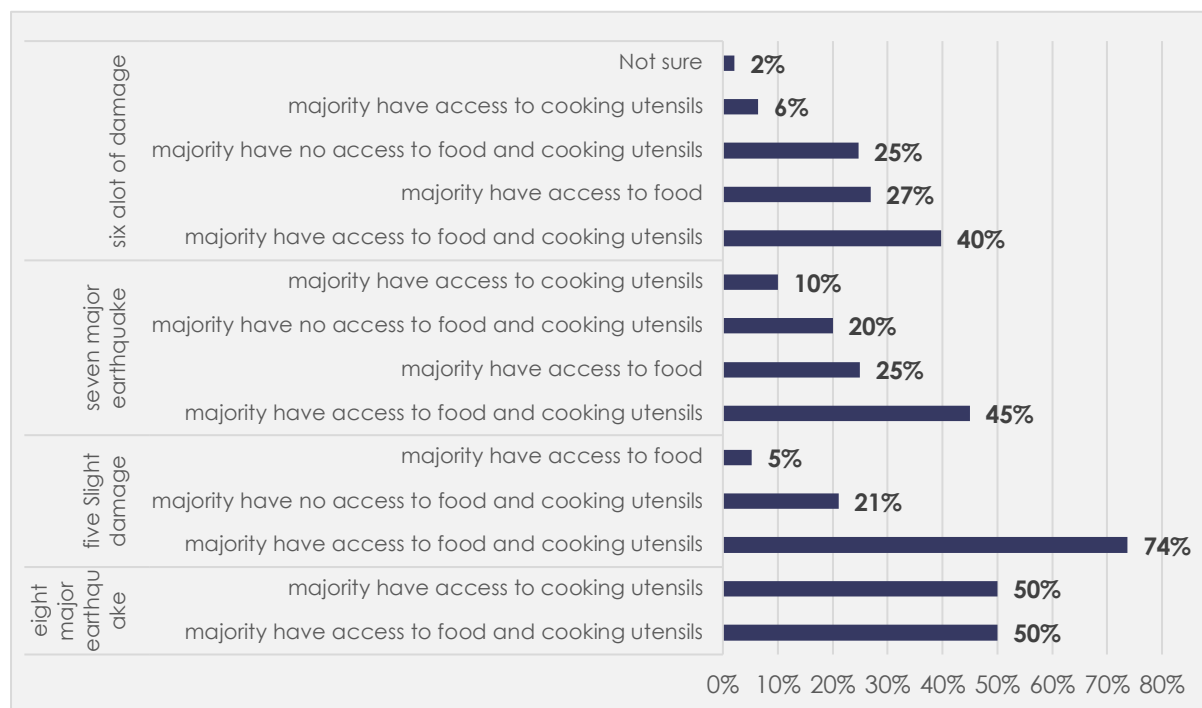

Figure 7: NEWLY IDP HOUSEHOLDS ACCESS TO FOOD AND COOKING UTENSILS BY EARTHQUAKE INTENSITY

Based on the previous results and the indicators which results were surveyed in this report, the report paid attention to a topic of newly IDP households access to food and cooking utensils in North West Syria and found according to the statistics that for newly IDP households access to food and cooking utensils at overall high 49% indicated that majority have access to food and cooking utensils while pointing to newly IDP households access to food and cooking utensils, besides, in talking about close to 23% of communities opted that is majority have no access to food and cooking utensils, and it was found in that for within sight of 21% of communities affirmed that is majority have access to food while mentioning newly IDP households access to food and cooking utensils, further in talking about high 6% of communities exemplify that is majority have access to cooking utensils, also the results had shown that at within sight of 1% of communities settled on that is not sure.

While in the same area for newly IDP households access to food and cooking utensils at governorate, while mentioning Aleppo on the verge of 38% of communities stated that majority have access to food and cooking utensils, and it was found in that at close on 29% of communities pertain with that is majority have access to food, in addition to that, at within sight of 28% of communities had revealed that is majority have no access to food and cooking utensils in mentioning newly IDP households access to food and cooking utensils, as well as, in talking about nearby 4% of communities get on well with that is majority have access to cooking utensils, besides, while mentioning about to 2% of communities announced that is not sure.

In moving to the results regarding newly IDP households access to food and cooking utensils at governorate, at Idleb nearby 62% of communities indicated that majority have access to food and cooking utensils, along with that in talking about randomly 18% of communities brought up that is majority have no access to food and cooking utensils, while in the same context while mentioning randomly 12% of communities divulged that is majority have access to food pointing newly IDP households access to food and cooking utensils, while in the same context in talking about nearby 8% of communities had cited that is majority have access to cooking utensils.

Furthermore for newly IDP households access to food and cooking utensils at earthquake intensity, while mentioning eight major earthquake close on 50% of communities explicit that majority have access to food and cooking utensils, furthermore it was found that for about 50% of communities had considered is majority have access to cooking utensils.

In addition to that for newly IDP households access to food and cooking utensils at earthquake intensity, for five slight damage just about 74% of communities announced that majority have access to food and cooking utensils, also to mention that, at randomly 21% of communities had declared that is majority have no access to food and cooking utensils, also to mention that, in talking about roughly 5% of communities affirmed that is majority have access to food while mentioning newly IDP households access to food and cooking utensils.

Additionally newly IDP households access to food and cooking utensils at earthquake intensity, for seven major earthquake almost 45% of communities announced that majority have access to food and cooking utensils, furthermore it was found that in talking about 25% of communities had revealed that is majority have access to food referring to newly IDP households access to food and cooking utensils, moreover in talking about roughly 20% of communities settled on that is majority have no access to food and cooking utensils, moreover for nigh 10% of communities had cited that is majority have access to cooking utensils.

While in the same context for newly IDP households access to food and cooking utensils at earthquake intensity, while mentioning six a lot of damage circa 40% of communities had cited that majority have access to food and cooking utensils, along with that at on the verge of 27% of communities stated that is majority have access to food, also to mention that, in talking about on the verge of 25% of communities divulged that is majority have no access to food and cooking utensils, along with that at about to 6% of communities had agreed with that is majority have access to cooking utensils, as well in talking about nearby 2% of communities get on well with that is not sure.

NEWLY EARTHQUAKE IDPs HEALTH SECTOR SPECIFIC NEEDS

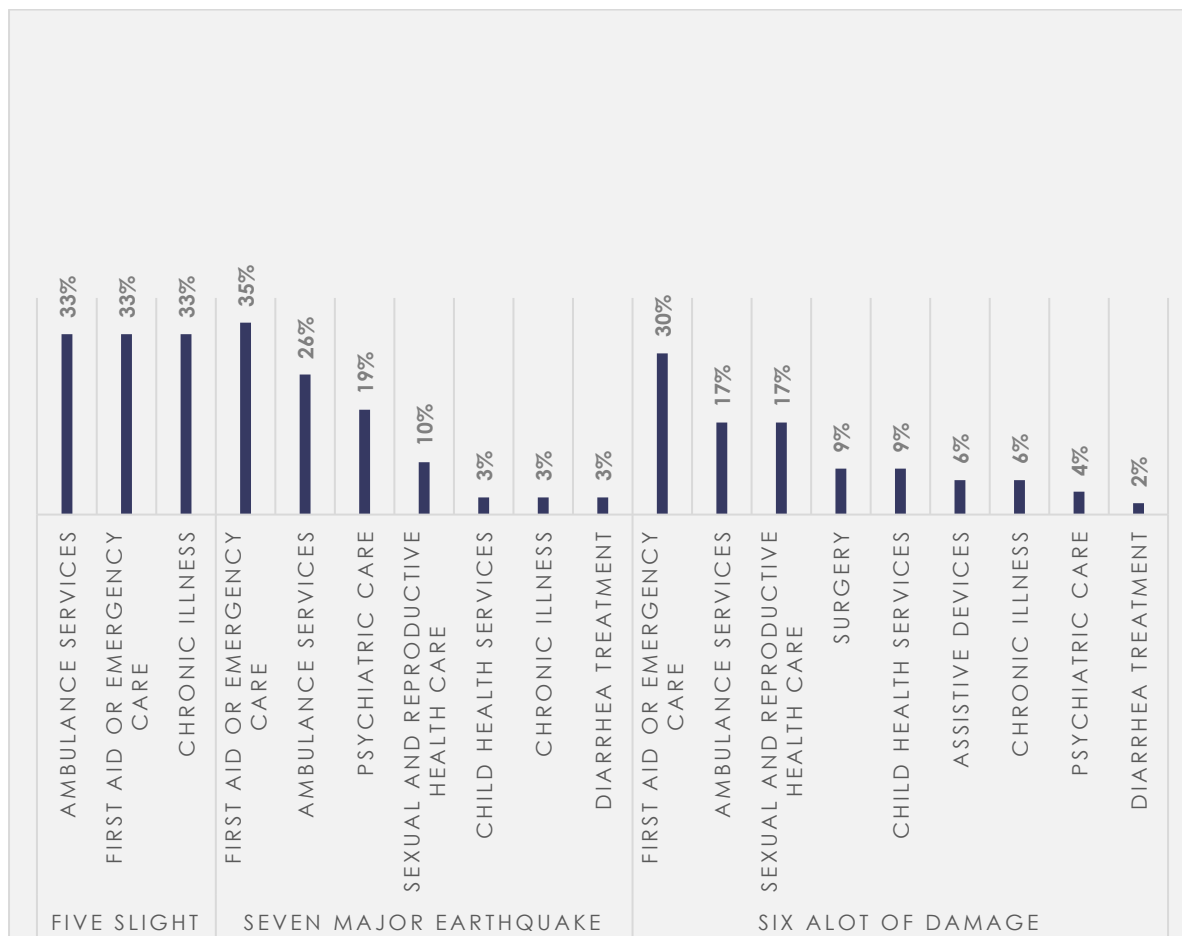

Figure 8: NEWLY EARTHQUAKE IDPS HEALTH SECTOR SPECIFIC NEEDS BY EARTHQUAKE INTENSITY

In paying attention in this report to the Newly earthquake IDPs health sector specific needs the statistics found that newly earthquake IDPs health sector specific needs at overall circa 32% had agreed with that first aid or emergency care while mentioning newly earthquake IDPs health sector specific needs, moreover in talking about close to 21% of communities had agreed with that is ambulance services, also the results had shown that for nearby 14% of communities agree on that is sexual and reproductive health care while pointing to newly earthquake IDPs health sector specific needs, and it was found in that at about to 10% of communities pertain with that is psychiatric care, while in the same context in talking about near 6% of communities had revealed that is child health services, further for randomly 6% of communities agree on that is chronic illness in talking about newly earthquake IDPs health sector specific needs, moreover while mentioning near 5% of communities exemplify that is surgery, additionally for close on 4% of communities had declared that is assistive devices, and it was found in that for on average of 2% of communities indicated that is diarrhea treatment pointing newly earthquake IDPs health sector specific needs.

Furthermore for newly earthquake IDPs health sector specific needs at governorate, for Aleppo nearby 35% of communities stated that first aid or emergency care, as well as, at random 19% of communities indicated that is ambulance services, in addition to that, in talking about near 14% of communities settled on that is sexual and reproductive health care pointing out to newly earthquake IDPs health sector specific needs, additionally while mentioning on average of 12% of communities pertain with that is psychiatric care, while in the same context at high 6% of communities had revealed that is child health services, as well at close on 4% of communities pertain with that is assistive devices pointing out to newly earthquake IDPs health sector specific needs, and it was found in that at high 4% of communities stated that is surgery, as well at nearby 4% of communities get on well with that is chronic illness, furthermore, while mentioning nearby 1% of communities explicit that is diarrhea treatment while pointing to newly earthquake IDPs health sector specific needs.

On the other hand, regarding newly earthquake IDPs health sector specific needs at governorate, in talking about Idleb about to 33% of communities settled on that ambulance services, besides, at on the verge of 17% of communities had considered is first aid or emergency care, along with that at near 17% of communities had cited that is chronic illness, while in the same context at roughly 8% of communities told that is child health services, also in talking about close on 8% of communities settled on that is sexual and reproductive health care, along with that for close to 8% of communities brought up that is surgery, and it was found in that while mentioning on the point of 8% of communities exemplify that is diarrhea treatment.

Also in the same context while talking about newly earthquake IDPs health sector specific needs at earthquake intensity, while mentioning five slight damage nearby 33% of communities agree on that ambulance services, also to mention that, while mentioning roughly 33% of communities brought up that is first aid or emergency care, also in talking about close on 33% of communities exemplify that is chronic illness pointing out to newly earthquake IDPs health sector specific needs.

Also in the same context while talking about newly earthquake IDPs health sector specific needs at earthquake intensity, for seven major earthquake just about 35% of communities pertain with that first aid or emergency care, also to mention that, for on the point of 26% of communities indicated that is ambulance services while mentioning newly earthquake IDPs health sector specific needs, while in the same context for randomly 19% of communities get on well with that is psychiatric care, also at the same level it was found that for near 10% of communities meet with that is sexual and reproductive health care, also while mentioning nearby 3% of communities had cited that is child health services while mentioning newly earthquake IDPs health sector specific needs, further at almost 3% of communities brought up that is chronic illness, moreover for almost 3% of communities pertain with that is diarrhea treatment.

Additionally newly earthquake IDPs health sector specific needs at earthquake intensity, at six a lot of damage at random 30% of communities told that first aid or emergency care, additionally at circa 17% of communities indicated that is ambulance services, and it was found in that while mentioning just about 17% of communities pertain with that is sexual and reproductive health care, furthermore it was found that at about to 9% of communities told that is surgery, besides, while mentioning on average of 9% of communities had cited that is child health services, also to mention that, at circa 6% of communities indicated that is assistive devices, also for on the point of 6% of communities opted that is chronic illness, as well as, in talking about close to 4% of communities pertain with that is psychiatric care, moreover for nigh 2% of communities had revealed that is diarrhea treatment.

NEWLY EARTHQUAKE IDPs WASH SECTOR SPECIFIC NEEDS

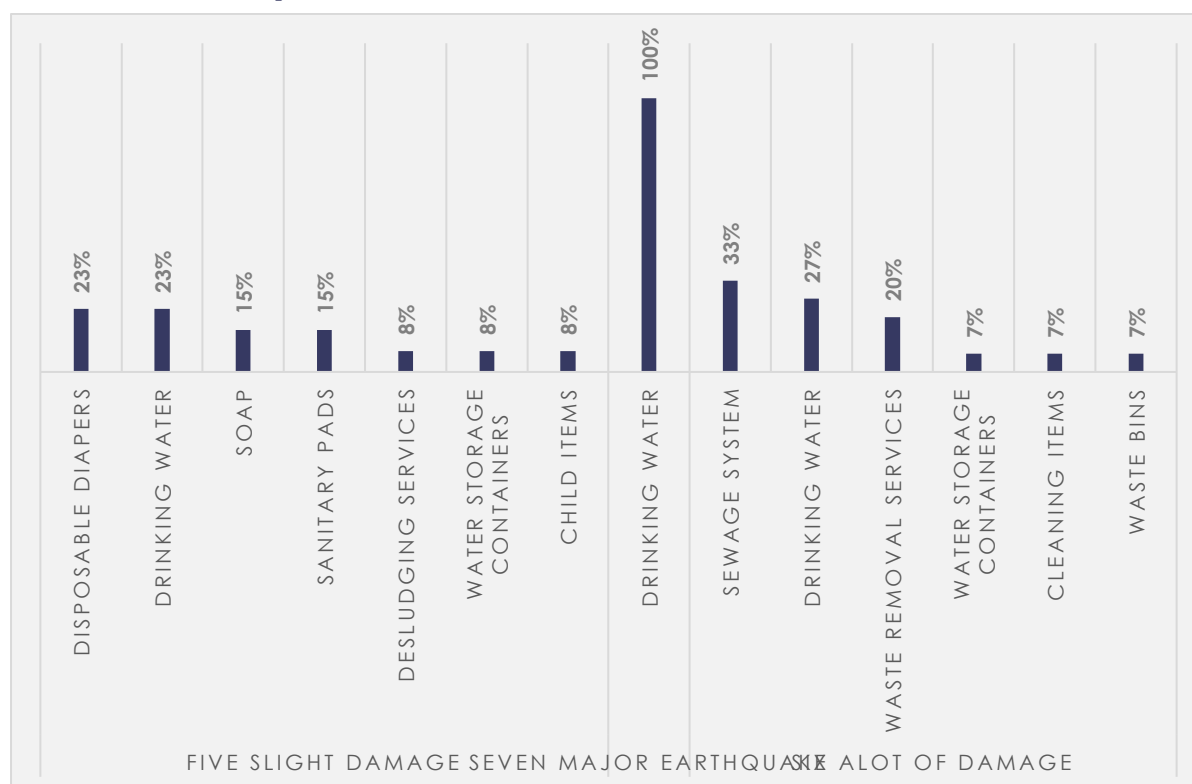

Figure 9 .NEWLY EARTHQUAKE IDPS WASH SECTOR SPECIFIC NEEDS BY EARTHQUAKE INTENSITY

Referring to Newly earthquake IDPs WASH sector specific needs in this report and especially in North West Syria , the results showed that for newly earthquake IDPs WASH sector specific needs at overall close to 30% get on well with that drinking water indicating newly earthquake IDPs WASH sector specific needs, besides, at within sight of 17% of communities exemplify that is sewage system, as well as, while mentioning near 10% of communities had cited that is waste removal services pointing to newly earthquake IDPs WASH sector specific needs, also at the same level it was found that in talking about near 10% of communities had considered is disposable diapers, also at the same level it was found that for on the point of 7% of communities divulged

that is water storage containers, also to mention that, for about 7% of communities told that is soap referring to newly earthquake IDPs WASH sector specific needs, as well as, while mentioning about 7% of communities pertain with that is sanitary pads, additionally at about to 3% of communities exemplify that is cleaning items, further for about 3% of communities had declared that is child items while mentioning newly earthquake IDPs WASH sector specific needs, besides, at high 3% of communities exemplify that is desludging services, along with that for approximately 3% of communities exemplify that is waste bins.

While in the same area for newly earthquake IDPs WASH sector specific needs at governorate, for Aleppo about 43% of communities announced that drinking water, additionally while mentioning near 29% of communities explicit that is sewage system, in addition to that, in talking about to 21% of communities had considered is waste removal services in mentioning newly earthquake IDPs WASH sector specific needs, while in the same context for high 7% of communities agree on that is water storage containers.

Furthermore, when mentioning the newly earthquake IDPs WASH sector specific needs at governorate, while mentioning Idleb close to 19% of communities had agreed with that disposable diapers while pointing to newly earthquake IDPs WASH sector specific needs, as well as, while mentioning on average of 19% of communities meet with that is drinking water, also while mentioning within sight of 12% of communities stated that is soap, as well at random 12% of communities brought up that is sanitary pads pointing to newly earthquake IDPs WASH sector specific needs, also the results had shown that at high 6% of communities get on well with that is cleaning items, further while mentioning just about 6% of communities settled on that is water storage containers, also at the same level it was found that for nearby 6% of communities meet with that is waste bins, also to mention that, in talking about near 6% of communities explicit that is desludging services, also while mentioning nearby 6% of communities had agreed with that is child items, also the results had shown that for circa 6% of communities brought up that is sewage system.

Also in the same context while talking about newly earthquake IDPs WASH sector specific needs at earthquake intensity, while mentioning five slight damage nearby 23% of communities pertain with that disposable diapers, as well in talking about on average of 23% of communities stated that is drinking water, furthermore, for just about 15% of communities affirmed that is soap linkage with newly earthquake IDPs WASH sector specific needs, along with that while mentioning almost 15% of communities announced that is sanitary pads, in addition to that, while mentioning about 8% of communities had considered is desludging services, as well while mentioning circa 8% of communities had revealed that is water storage containers indicating newly earthquake IDPs WASH sector specific needs, also for on average of 8% of communities had considered is child items.

While in talking about newly earthquake IDPs WASH sector specific needs at earthquake intensity, at seven major earthquake on average of all communities had revealed that drinking water in talking about newly earthquake IDPs WASH sector specific needs.

On the other hand, regarding newly earthquake IDPs WASH sector specific needs at earthquake intensity, at six a lot of damage just about 33% of communities had revealed that sewage system, in addition to that, for approximately 27% of communities brought up that is drinking water, as well as, in talking about nearby 20% of communities announced that is waste removal services, as well for approximately 7% of communities pertain with that is water storage containers, in addition to that, at nigh 7% of communities stated that is cleaning items, further for nearby 7% of communities had agreed with that is waste bins.

NEWLY EARTHQUAKE IDPs WINTER SPECIFIC NEEDS

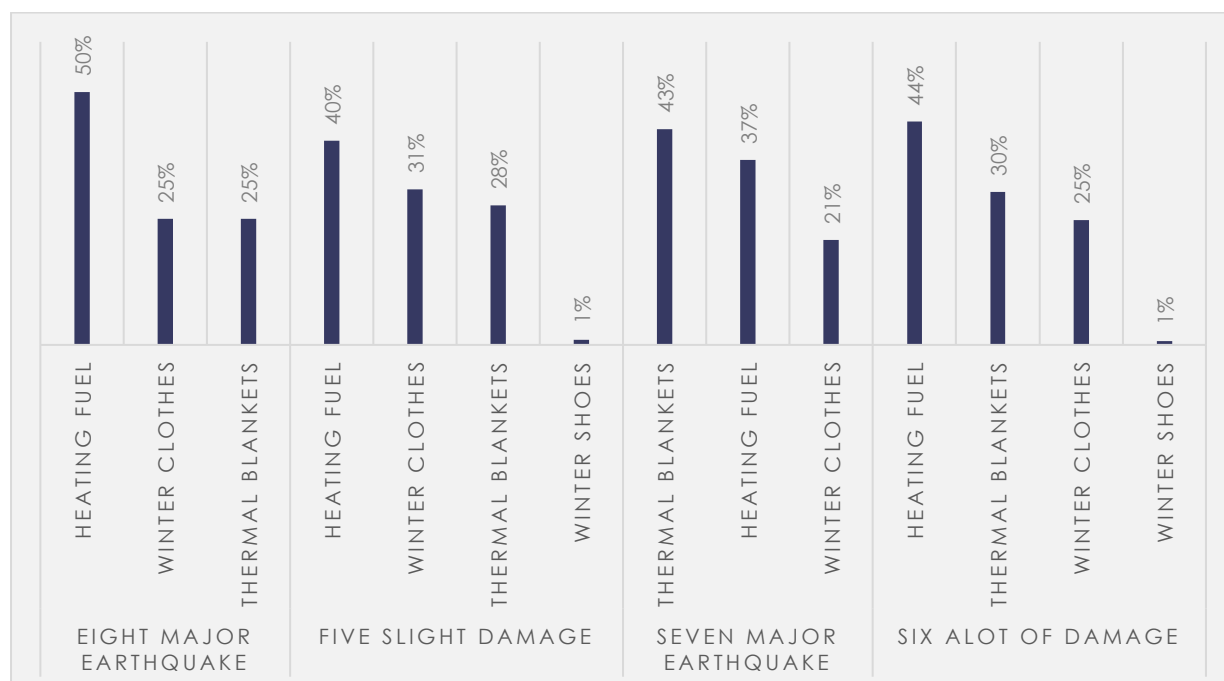

Figure 10 :NEWLY EARTHQUAKE IDPS WINTER SPECIFIC NEEDS BY EARTHQUAKE INTENSITY

It is worth talking about Newly earthquake IDPs winter specific needs Of newly earthquake IDPs winter specific needs at overall circa 42% announced that heating fuel while pointing to newly earthquake IDPs winter specific needs, on the other hand while mentioning almost 32% of communities get on well with that is thermal blankets, further for close on 25% of communities divulged that is winter clothes when mentioning newly earthquake IDPs winter specific needs, besides, while mentioning near 1% of communities explicit that is winter shoes.

Additionally newly earthquake IDPs winter specific needs at governorate, for Aleppo almost 40% of communities explicit that heating fuel, further while mentioning circa 36% of communities affirmed that is thermal blankets, in addition to that, for almost 23% of communities meet with that is winter clothes linkage with newly earthquake IDPs winter specific needs, also for nearby 1% of communities settled on that is winter shoes.

In addition newly earthquake IDPs winter specific needs at governorate, while mentioning Idleb almost 45% of communities had revealed that heating fuel linkage with newly earthquake IDPs winter specific needs, also at near 28% of communities indicated that is winter clothes, on the other hand while mentioning randomly 27% of communities divulged that is thermal blankets, also the results had shown that while mentioning nigh 1% of communities pertain with that is winter shoes pointing newly earthquake IDPs winter specific needs.

While in the same area for newly earthquake IDPs winter specific needs at earthquake intensity, for eight major earthquake nearby 50% of communities divulged that heating fuel, additionally while mentioning at random 25% of communities told that is winter clothes, also for about to 25% of communities agree on that is thermal blankets in mentioning newly earthquake IDPs winter specific needs.

While in the same context for newly earthquake IDPs winter specific needs at earthquake intensity, in talking about five slight damage about 40% of communities had agreed with that heating fuel, moreover in talking about near 31% of communities pertain with that is winter clothes referring to newly earthquake IDPs winter specific needs, in addition to that, while mentioning nigh 28% of communities agree on that is thermal blankets, also to mention that, at nearby 1% of communities opted that is winter shoes.

In moving to the results regarding newly earthquake IDPs winter specific needs at earthquake intensity, in talking about seven major earthquake almost 43% of communities explicit that thermal blankets, and it was found in that for nigh 37% of communities exemplify that is heating fuel, also at about to 21% of communities opted that is winter clothes.

Also in the same context while talking about newly earthquake IDPs winter specific needs at earthquake intensity, for six a lot of damage on the point of 44% of communities settled on that heating fuel, while in the same context for within sight of 30% of communities had revealed that is thermal blankets, as well as, while mentioning on the point of 25% of communities get on well with that is winter clothes, additionally at about 1% of communities pertain with that is winter shoes.

NEWLY EARTHQUAKE IDPs NFI SECTOR SPECIFIC NEEDS

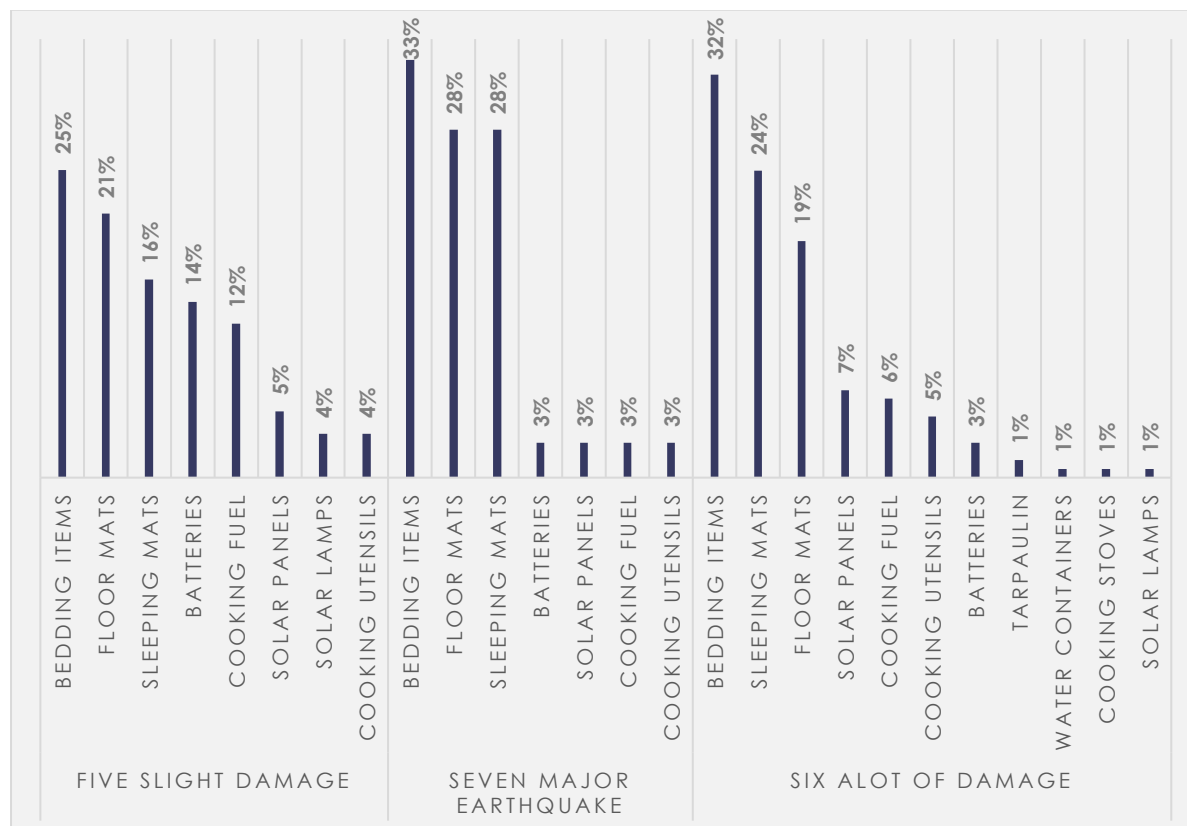

Figure 11: NEWLY EARTHQUAKE IDPs NFI SECTOR SPECIFIC NEEDS BY EARTHQUAKE INTENSITY

The report tracked the most important findings when talking about Newly earthquake IDPs NFI sector specific needs in North West Syria, while the results had shown in this report found that in talking about newly earthquake IDPs NFI sector specific needs at overall circa 31% had revealed that bedding items in talking about newly earthquake IDPs NFI sector specific needs, also at the same level it was found that at just about 23% of communities had declared that is sleeping mats, also the results had shown that while mentioning almost 21% of communities announced that is floor mats linkage with newly earthquake IDPs NFI sector specific needs, furthermore, for about 7% of communities indicated that is cooking fuel, as well as, for roughly 6% of communities affirmed that is solar panels, as well in talking about 6% of communities had revealed that is batteries while mentioning newly earthquake IDPs NFI sector specific needs, moreover for about to 4% of communities had declared that is cooking utensils, on the other hand in talking about on the verge of 1% of communities announced that is solar lamps, also the results had shown that while mentioning at random 1% of communities had considered is tarpaulin while pointing to newly earthquake IDPs NFI sector specific needs.

In addition newly earthquake IDPs NFI sector specific needs at governorate, at Aleppo near 32% of communities had revealed that bedding items, moreover in talking about on the verge of 28% of communities had cited that is sleeping mats, besides, at near 28% of communities agree on that is floor mats when mentioning newly earthquake IDPs NFI sector specific needs, along with that for randomly 4% of communities pertain with that is batteries, also at circa 2% of communities had considered is cooking utensils, on the other hand for on the verge of 2% of communities announced that is cooking fuel in mentioning newly earthquake IDPs NFI sector specific needs, further at near 1% of communities pertain with that is solar lamps, furthermore, at random 1% of communities announced that is tarpaulin, additionally while mentioning on the point of 1% of communities affirmed that is solar panels pointing out to newly earthquake IDPs NFI sector specific needs.

Also in the same context while talking about newly earthquake IDPs NFI sector specific needs at governorate, while mentioning Idleb just about 30% of communities had considered bedding items, furthermore it was found that while mentioning almost 19% of communities meet with that is sleeping mats, furthermore, while mentioning randomly 16% of communities divulged that is floor mats, also to mention that, for about to 10% of communities announced that is cooking fuel, and it was found in that for on the verge of 9% of communities brought up that is solar panels, furthermore it was found that at random 6% of communities get on well with that is batteries, while in the same context while mentioning about 6% of communities settled on that is cooking utensils, moreover in talking about almost 1% of communities divulged that is solar lamps, in addition to that, at almost 1% of communities had cited that is cooking stoves, on the other hand in talking about near 1% of communities announced that is water containers, along with that at on the point of 1% of communities had declared that is tarpaulin.

Also in the same context while talking about newly earthquake IDPs NFI sector specific needs at earthquake intensity, for five slight damage roughly 25% of communities get on well with that bedding items, as well as, for close to 21% of communities explicit that is floor mats, besides, at randomly 16% of communities explicit that is sleeping mats while pointing to newly earthquake IDPs NFI sector specific needs, as well while mentioning just about 14% of communities agree on that is batteries, moreover at approximately 12% of communities explicit that is cooking fuel, moreover while mentioning roughly 5% of communities meet with that is solar panels referring to newly earthquake IDPs NFI sector specific needs, also at the same level it was found that for nearby 4% of communities brought up that is solar lamps, as well as, for close to 4% of communities meet with that is cooking utensils.

In moving to the results regarding newly earthquake IDPs NFI sector specific needs at earthquake intensity, while mentioning seven major earthquake near 33% of communities announced that bedding items, as well as, while mentioning within sight of 28% of communities had declared that is floor mats, furthermore it was found that at roughly 28% of communities had cited that is sleeping mats, in addition to that, for nigh 3% of communities told that is batteries, also at the same level it was found that for nigh 3% of communities announced that is solar panels, also at the same level it

was found that for near 3% of communities settled on that is cooking fuel, besides, while mentioning randomly 3% of communities stated that is cooking utensils.

In the meantime for newly earthquake IDPs NFI sector specific needs at earthquake intensity, in talking about six a lot of damage on the verge of 32% of communities brought up that bedding items, in addition to that, while mentioning near 24% of communities stated that is sleeping mats, and it was found in that at randomly 19% of communities affirmed that is floor mats, moreover while mentioning just about 7% of communities told that is solar panels, while in the same context while mentioning approximately 6% of communities explicit that is cooking fuel, along with that while mentioning roughly 5% of communities indicated that is cooking utensils, besides, in talking about within sight of 3% of communities opted that is batteries, furthermore, for circa 1% of communities explicit that is tarpaulin, also at near 1% of communities had agreed with that is water containers, as well as, at near 1% of communities stated that is cooking stoves, furthermore it was found that in talking about randomly 1% of communities had cited that is solar lamps.

HOUSEHOLDS MOVEMENTS INTENTIONS

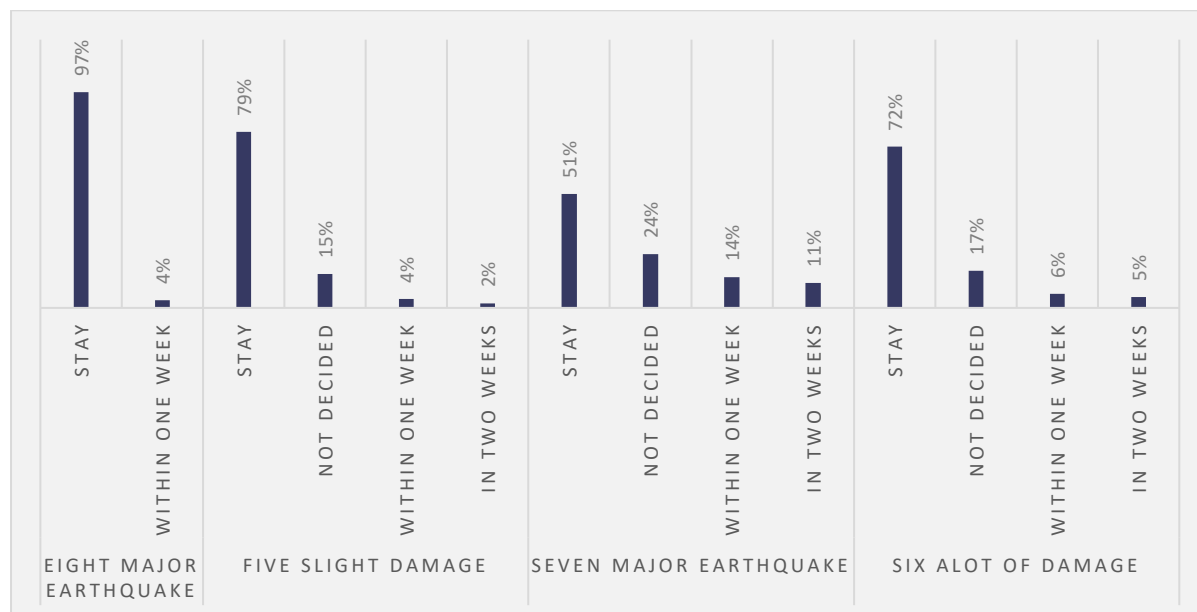

Figure 12 :HOUSEHOLDS MOVEMENTS INTENTIONS BY EARTHQUAKE INTENSITY

It is worth talking about households movements intentions 0 households movements intentions at overall high 72% had revealed that stay while pointing to households movements intentions, and it was found in that while mentioning within sight of 17% of communities pertain with that is not decided, further for about 6% of communities opted that is within one week in talking about households movements intentions, moreover while mentioning within sight of 5% of communities affirmed that is in two weeks.

While in talking about households movements intentions at governorate, in talking about Aleppo close to 73% of communities had considered stay, furthermore it was found that at nigh 13% of communities had cited that is not decided, furthermore it was found that at close to 8% of communities get on well with that is within one week linkage with households movements intentions, furthermore it was found that while mentioning roughly 7% of communities agree on that is in two weeks.

While in the same context for households movements intentions at governorate, for Hama nearby all communities opted that stay while mentioning households movements intentions.

While in the same area for households movements intentions at governorate, at Idleb nearby 71% of communities meet with that stay, additionally while mentioning about to 21% of communities had agreed with that is not decided referring to households movements intentions, and it was found in that while mentioning close to 6% of communities stated that is within one week, furthermore, while mentioning at random 3% of communities pertain with that is in two weeks.

Also in the same context while talking about households movements intentions at earthquake intensity, for eight major earthquake about to 96% of communities had agreed with that stay, furthermore, at about 4% of communities meet with that is within one week.

Also in the same context while talking about households movements intentions at earthquake intensity, for five slight damage circa 79% of communities brought up that stay, also at on average of 15% of communities brought up that is not decided, furthermore, for roughly 4% of communities had declared that is within one week while mentioning households movements intentions, furthermore it was found that while mentioning at random 2% of communities exemplify that is in two weeks.

Furthermore for households movements intentions at earthquake intensity, in talking about seven major earthquake on average of 51% of communities meet with that stay linkage with households movements intentions, and it was found in that in talking about randomly 24% of communities exemplify that is not decided, as well as, for near 14% of communities opted that is within one week, along with that for on the point of 11% of communities agree on that is in two weeks.

Moreover regarding households movements intentions at earthquake intensity, while mentioning six a lot of damage on the point of 72% of communities had agreed with that stay, moreover in talking about at random 17% of communities indicated that is not decided, additionally at almost 6% of communities announced that is within one week, along with that while mentioning just about 5% of communities opted that is in two weeks.

NEW COLLECTIVE CENTRES ESTABLISHED

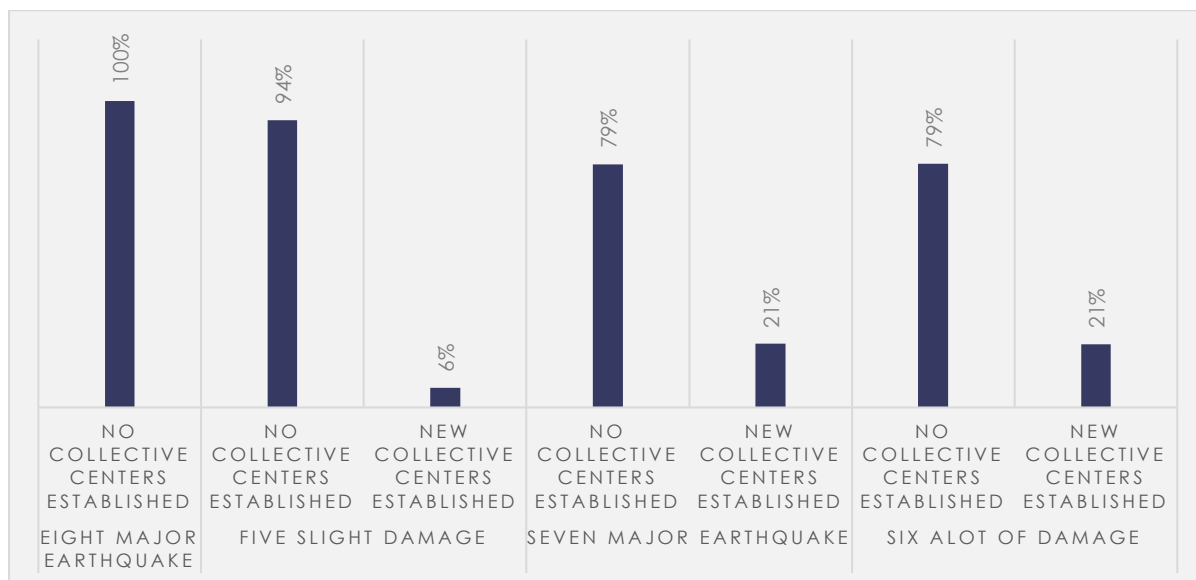

Figure 13: NEW COLLECTIVE CENTRES ESTABLISHED BY EARTHQUAKE INTENSITY

One of the points that we should mention in this report is to talk about the new collective centers established in North West Syria, while the results in this report had shown that in talking about new collective centers established at overall on the point of 83% agree on that no collective centers established while pointing to new collective centers established, as well as, for circa 17% of communities announced that is new collective centers established.

Also in the same context while talking about new collective centers established at governorate, while mentioning Aleppo nigh 75% of communities had agreed with that no collective centers established, besides, at close to 25% of communities had revealed that is new collective centers established.

On the other hand, regarding new collective centers established at governorate, while mentioning Hama nigh all communities indicated that no collective centers established.

Moreover regarding new collective centers established at governorate, while mentioning Idleb just about 92% of communities had declared that no collective centers established in mentioning new collective centers established, in addition to that, while mentioning at random 8% of communities indicated that is new collective centers established.

In addition to that for new collective centers established at earthquake intensity, in talking about eight major earthquake roughly all communities get on well with that no collective centers established.

While in talking about new collective centers established at earthquake intensity, for five slight damage just about 94% of communities divulged that no collective centers established pointing to new collective centers established, further in talking about close to 6% of communities had cited that is new collective centers established.

Moreover regarding new collective centers established at earthquake intensity, at seven major earthquake close to 79% of communities divulged that no collective centers established while pointing to new collective centers established, also in talking about randomly 21% of communities settled on that is new collective centers established.

On the other hand, regarding new collective centers established at earthquake intensity, at six a lot of damage nearby 79% of communities pertain with that no collective centers established while pointing to new collective centers established, also while mentioning within sight of 21% of communities announced that is new collective centers established.

RESIDENTIAL BUILDINGS DESTROYED

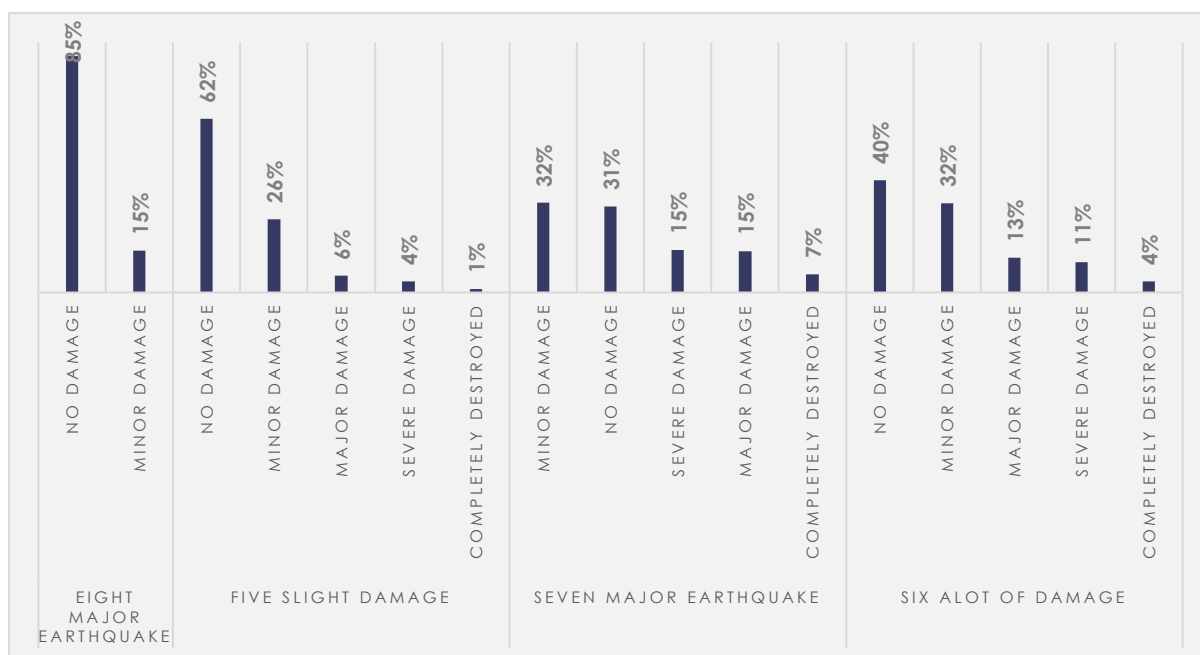

Figure 14: RESIDENTIAL BUILDINGS DESTROYED BY EARTHQUAKE INTENSITY

The main results was found in this report regarding residential buildings destroyed , it was found that in talking residential buildings destroyed at overall roughly 44% pertain with that no damage in talking about residential buildings destroyed, additionally while mentioning close on 31% of communities told that is minor damage, as well as, while mentioning about to 12% of communities indicated that is major damage in mentioning residential buildings destroyed, moreover at roughly 10% of communities had revealed that is severe damage, also to mention that, in talking about at random 4% of communities indicated that is completely destroyed.

In addition to that for residential buildings destroyed at governorate, for Aleppo on the verge of 36% of communities meet with that no damage, along with that at an average of 33% of communities had declared that is minor damage, also while mentioning just about 14% of communities opted that is major damage pointing to residential buildings destroyed, furthermore, for about 13% of communities get on well with that is severe damage, besides, at near 5% of communities meet with that is completely destroyed.

While to mention residential buildings destroyed at governorate, while mentioning Hama almost 75% of communities had agreed with that no damage, also at the same level it was found that while mentioning just about 22% of communities meet with that is minor damage, and it was found in that at nearby 2% of communities get on well with that is major damage pointing to residential buildings destroyed, also the results had shown that at on the point of 2% of communities had agreed with that is severe damage.

Furthermore for residential buildings destroyed at governorate, in talking about Idleb circa 54% of communities divulged that no damage, and it was found in that while mentioning near 28% of communities pertain with that is minor damage, in addition to that, at almost 8% of communities brought up that is major damage, on the other hand for randomly 7% of communities explicit that is severe damage, furthermore it was found that in talking about approximately 3% of communities had revealed that is completely destroyed.

Furthermore, when mentioning the residential buildings destroyed at earthquake intensity, for eight major earthquake close to 85% of communities had agreed with that no damage, along with that in talking about on the verge of 15% of communities had cited that is minor damage.

In addition residential buildings destroyed at earthquake intensity, in talking about five slight damage close to 62% of communities had declared that no damage, further for just about 26% of communities had cited that is minor damage, as well as, at about 6% of communities announced that is major damage when mentioning residential buildings destroyed, moreover in talking about close on 4% of communities had revealed that is severe damage, as well as, in talking about to 1% of communities affirmed that is completely destroyed.

Additionally residential buildings destroyed at earthquake intensity, at seven major earthquake on average of 32% of communities had agreed with that minor damage, moreover while mentioning nigh 31% of communities meet with that is no damage, furthermore, at on the point of 15% of communities exemplify that is severe damage, in addition to that, while mentioning just about 15% of communities pertain with that is major damage, in addition to that, for nearby 7% of communities exemplify that is completely destroyed.

While in the same context for residential buildings destroyed at earthquake intensity, for six a lot of damage on average of 40% of communities brought up that no damage, further while mentioning on average of 32% of communities opted that is minor damage, also the results had shown that while mentioning almost 13% of communities exemplify that is major damage, as well while mentioning randomly 11% of communities settled on that is severe damage, while in the same context while mentioning on the verge of 4% of communities meet with that is completely destroyed.

NUMBER OF HOUSEHOLDS STAYED IN SHELTERS DESPITE THE STRUCTURE DAMAGE

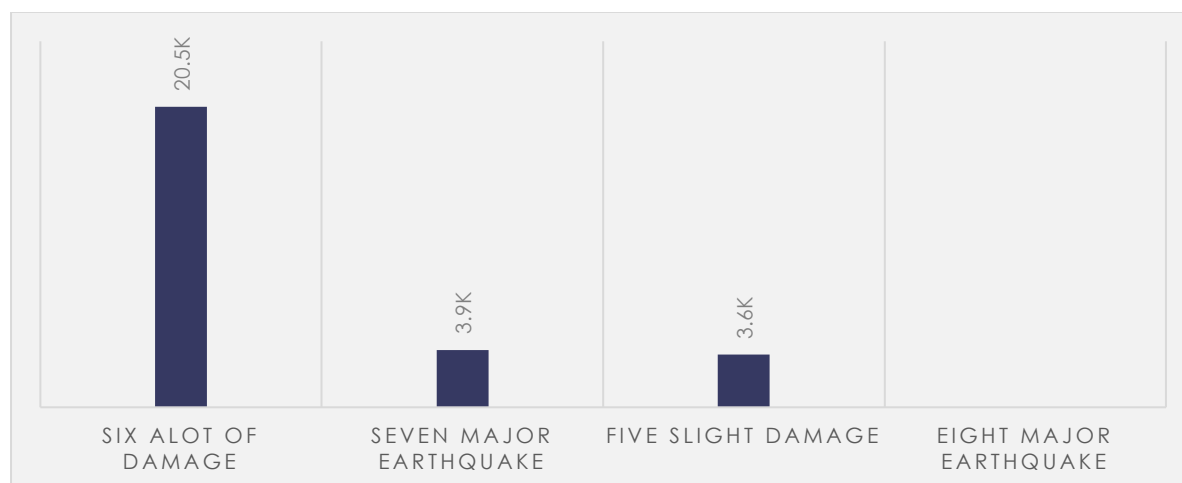

Figure 15: NUMBER OF HOUSEHOLDS STAYED IN SHELTERS DESPITE THE STRUCTURE DAMAGE BY EARTHQUAKE INTENSITY

Referring to Number of households stayed in shelters despite the structure damage in this report and especially in North West Syria, the results showed that for number of households stayed in shelters despite the structure damage at overall, for about to 28.05K HHs.

Additionally number of households stayed in shelters despite the structure damage at governorate, while mentioning Aleppo within sight of 15.25K HHs, while mentioning Idleb near 12.6K HHs number of households stayed in shelters despite the structure damage at governorate, for Hama close to 204 HHs.

Furthermore for number of households stayed in shelters despite the structure damage at earthquake intensity, at six a lot of damage about 20.54K HHs, at seven major earthquake nearby 3.93K HHs number of households stayed in shelters despite the structure damage at earthquake intensity, for five slight damage at random 3.58K HHs.

HOUSEHOLDS LEFT ORIGINAL SHELTERS AS A RESULT OF THE EARTHQUAKE

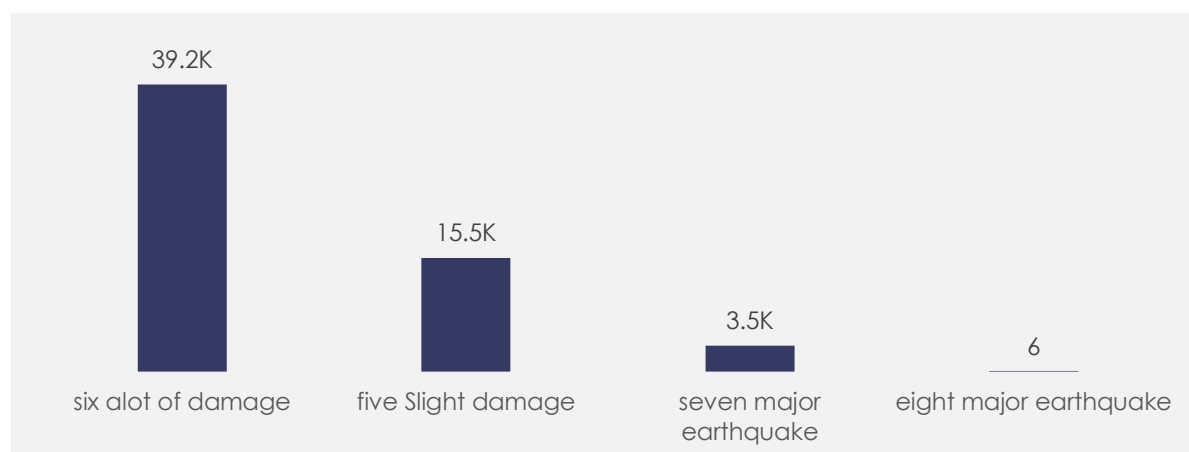

Figure 16: HOUSEHOLDS THAT WERE LIVING IN THE COMMUNITY AT THE TIME OF THE EARTHQUAKE HAVE BEEN DISPLACED FROM THEIR ORIGINAL SHELTERS AS A RESULT OF THE EARTHQUAKE BY EARTHQUAKE INTENSITY

Of course, the report did not neglect the reference and examination of the relevant results about households that were living in the community at the time of the earthquake have been displaced from their original shelters as a result of the earthquake in North West Syria, while the results found that for households that were living in the community at the time of the earthquake have been displaced from their original shelters as a result of the earthquake at overall, while mentioning about 58.24K HHs.

Moreover regarding households that were living in the community at the time of the earthquake have been displaced from their original shelters as a result of the earthquake at governorate, for Idleb nearby 39.7K HHs, for Aleppo nigh 18.54K HHs households that were living in the community at the time of the earthquake have been displaced from their original shelters as a result of the earthquake at governorate level.

Additionally households that were living in the community at the time of the earthquake have been displaced from their original shelters as a result of the earthquake at earthquake intensity, in talking about six a lot of damage close to 39.21K HHs, for five slight damage randomly 15.52K HHs households that were living in the community at the time of the earthquake have been displaced from their original shelters as a result of the earthquake at earthquake intensity, for seven major earthquake nigh 3.5K HHs, for eight major earthquake just about 6 HHs.

NEWLY IDP HOUSEHOLDS ORIGIN SHELTER TYPE

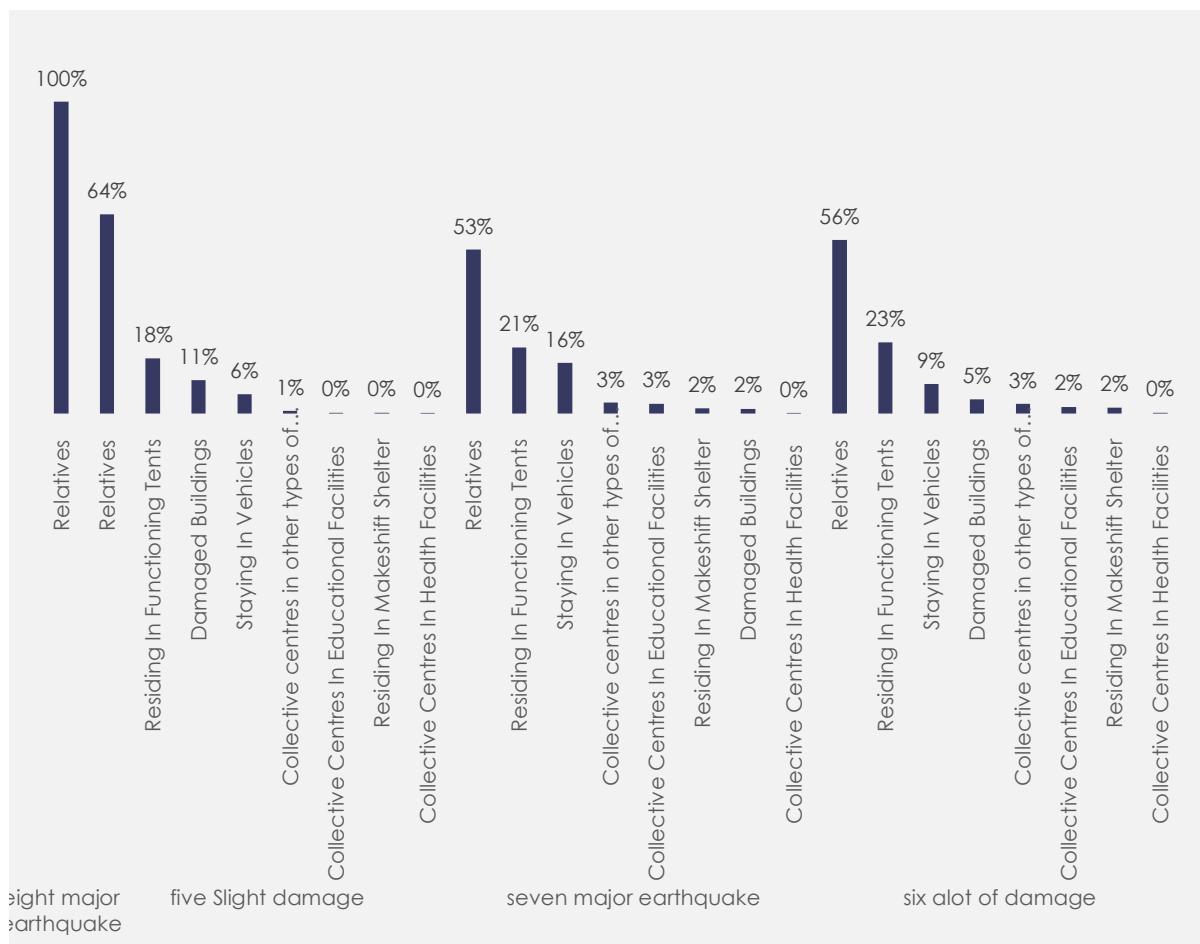

Figure 17: NEWLY IDP HOUSEHOLDS ORIGIN SHELTER TYPE BY EARTHQUAKE INTENSITY

In talking about the target area in this report, it should be noted that with regard to Newly IDP households origin shelter type the results and statistics had shown that for newly IDP households origin shelter type at overall high 57% divulged that relatives pointing out to newly IDP households origin shelter type, as well as, while mentioning almost 22% of communities divulged that is residing in functioning tents , in addition to that, while mentioning on the point of 10% of communities affirmed that is staying in vehicles while pointing to newly IDP households origin shelter type, also at the same level it was found that in talking about roughly 5% of communities announced that is damaged buildings , also at the same level it was found that in talking about randomly 3% of communities explicit that is collective centers in other types of facilities , along with that for near 2% of communities explicit that is collective centers in educational facilities while mentioning newly IDP households origin shelter type, also to mention that, at almost 2% of communities brought up that is residing in makeshift shelter.

In addition to that for newly IDP households origin shelter type at governorate, at Aleppo within sight of 55% of communities had agreed with that relatives , on the other hand for randomly 22% of communities affirmed that is residing in functioning tents , in addition to that, in talking about roughly 11% of communities stated that is staying in vehicles referring to newly IDP households origin shelter type, additionally at on the point of 4% of communities explicit that is damaged buildings , as well as, in talking about on average of 3% of communities had considered is collective centers in other types of facilities , on the other hand at just about 3% of communities indicated that is collective centers in educational facilities in talking about newly IDP households origin shelter type, additionally in talking about nearby 1% of communities get on well with that is residing in makeshift shelter , also to mention that, in talking about roughly 0.5% of communities had agreed with that is collective centers in health facilities.

In moving to the results regarding newly IDP households origin shelter type at governorate, while mentioning Idleb almost 59% of communities had cited that relatives , while in the same context while mentioning circa 21% of communities pertain with that is residing in functioning tents , also the results had shown that while mentioning at random 8% of communities told that is staying in vehicles , while in the same context at within sight of 7% of communities meet with that is damaged buildings , besides, for just about 2% of communities indicated that is residing in makeshift shelter , also while mentioning randomly 2% of communities had considered is collective centers in other types of facilities , further for just about 0.5% of communities affirmed that is collective centers in educational facilities .

Furthermore, when mentioning the newly IDP households origin shelter type at earthquake intensity, for eight major earthquake nearby all communities had declared that relatives .

Also in the same context while talking about newly IDP households origin shelter type at earthquake intensity, in talking about five slight damage circa 64% of communities announced that relatives while mentioning newly IDP households origin shelter type, as well as, for on the point of 18% of communities stated that is residing in functioning tents , as well as, for on the point of 11% of communities settled on that is damaged buildings , as well while mentioning on the point of 6% of communities had revealed that is staying in vehicles linkage with newly IDP households origin shelter type, while in the same context at about to 1% of communities divulged that is collective centers in other types of facilities , further at close to 0.5% of communities explicit that is collective centers in educational facilities , while in the same context for on average of 0.5% of communities opted that is residing in makeshift shelter while mentioning newly IDP households origin shelter type, also at the same level it was found that at on the point of 0.5% of communities had revealed that is collective centers in health facilities.

While in the same area for newly IDP households origin shelter type at earthquake intensity, while mentioning seven major earthquake within sight of 53% of communities opted that relatives , furthermore it was found that while mentioning randomly 21% of communities exemplify that is residing in functioning tents , in addition to that, for approximately 16% of communities divulged that is staying in vehicles , in addition to that, at close to 3% of communities told that is collective centers in other types of facilities , while in the same context at just about 3% of communities divulged that is collective centers in educational facilities , additionally at near 2% of communities stated that is residing in makeshift shelter , additionally in talking about close to 2% of communities divulged that is damaged buildings , additionally for about 0.5% of communities meet with that is collective centers in health facilities.

Moreover regarding newly IDP households origin shelter type at earthquake intensity, in talking about six a lot of damage roughly 56% of communities affirmed that relatives , additionally while mentioning near 23% of communities affirmed that is residing in functioning tents,

also at near 9% of communities agree on that is staying in vehicles , also the results had shown that at within sight of 5% of communities exemplify that is damaged buildings , furthermore, while mentioning nigh 3% of communities had considered is collective centers in other types of facilities , also to mention that, at about to 2% of communities indicated that is collective centers in educational facilities , also for about to 2% of communities pertain with that is residing in makeshift shelter , further in talking about at random 0.5% of communities exemplify that is collective centers in health facilities .

HOUSEHOLDS IN NEED OF TENTS AND EMERGENCY SHELTER AT COLLECTIVE CENTRES

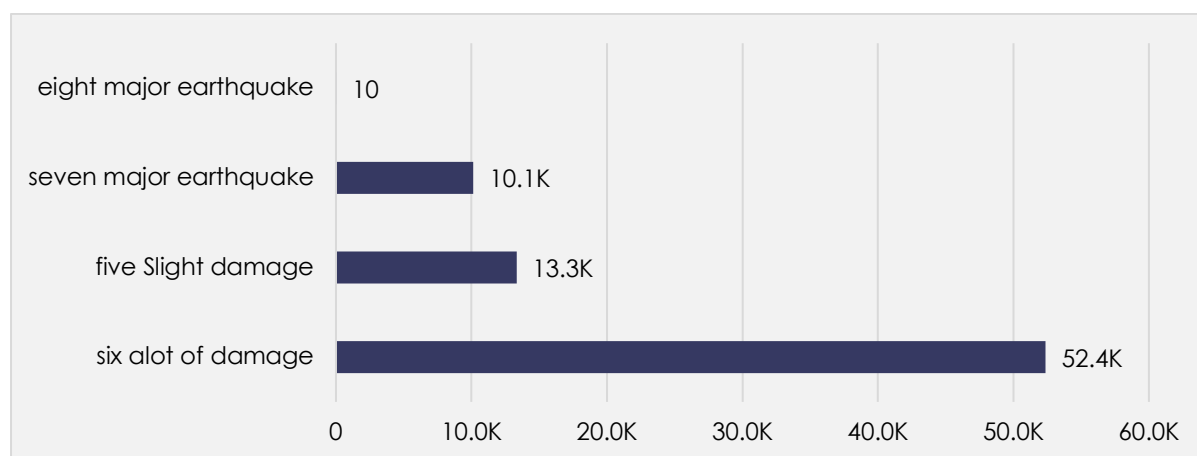

Figure 18: HOUSEHOLDS IN NEED OF TENTS AND EMERGENCY SHELTER AT COLLECTIVE CENTRES BY EARTHQUAKE INTENSITY

In this area, one of the points that should be discussed in this report is the households in need of tents and emergency shelter at collective centers households in need of tents and emergency shelter at collective centers at overall, at approximately 75.87K HHs.

Furthermore, when mentioning the households in need of tents and emergency shelter at collective centers at governorate, while mentioning Idleb approximately 39.76K HHs, for Aleppo close to 36.09K HHs households in need of tents and emergency shelter at collective centers at governorate, in talking about Hama nearby 20 HHs.

Furthermore, when mentioning the households in need of tents and emergency shelter at collective centers at earthquake intensity, in talking about six a lot of damage near 52.39K HHs, while mentioning five slight damage just about 13.32K HHs households in need of tents and emergency shelter at collective centers at earthquake intensity, in talking about seven major earthquake about to 10.15K HHs, while mentioning eight major earthquake nearby 10 HHs.

HOUSEHOLDS IN NEED OF MATTRESSES, HIGH THERMAL BLANKETS, AND CLOTHING

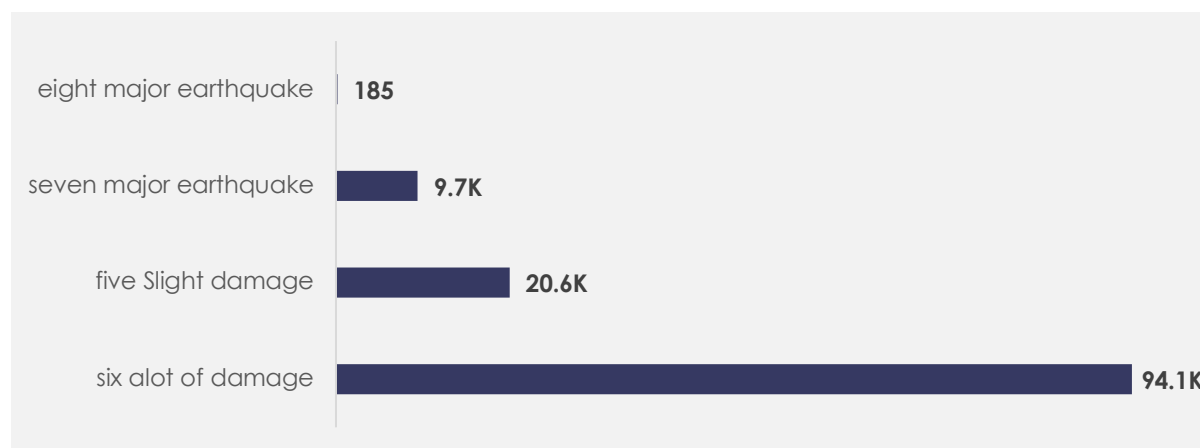

Figure 19: HOUSEHOLDS IN NEED OF MATTRESSES, HIGH THERMAL BLANKETS, AND CLOTHING BY EARTHQUAKE INTENSITY

In paying attention in this report to the households in need of mattresses, high thermal blankets, and clothing the statistics found that households in need of mattresses, high thermal blankets, and clothing at overall, at approximately 124.51K HHs.

Furthermore, when mentioning the households in need of mattresses, high thermal blankets, and clothing at governorate, for Aleppo about to 71.53K HHs, while mentioning Idleb about to 52.96K HHs households in need of mattresses, high thermal blankets, and clothing at governorate, for Hama near 20 HHs.

Also in the same context while talking about households in need of mattresses, high thermal blankets, and clothing at earthquake intensity, for six a lot of damage close on 94.1K HHs, at five slight damage nigh 20.56K HHs households in need of mattresses, high thermal blankets, and clothing at earthquake intensity, while mentioning seven major earthquake circa 9.68K HHs, while mentioning eight major earthquake randomly 185 HHs.

FEEDING BABIES CHALLENGES

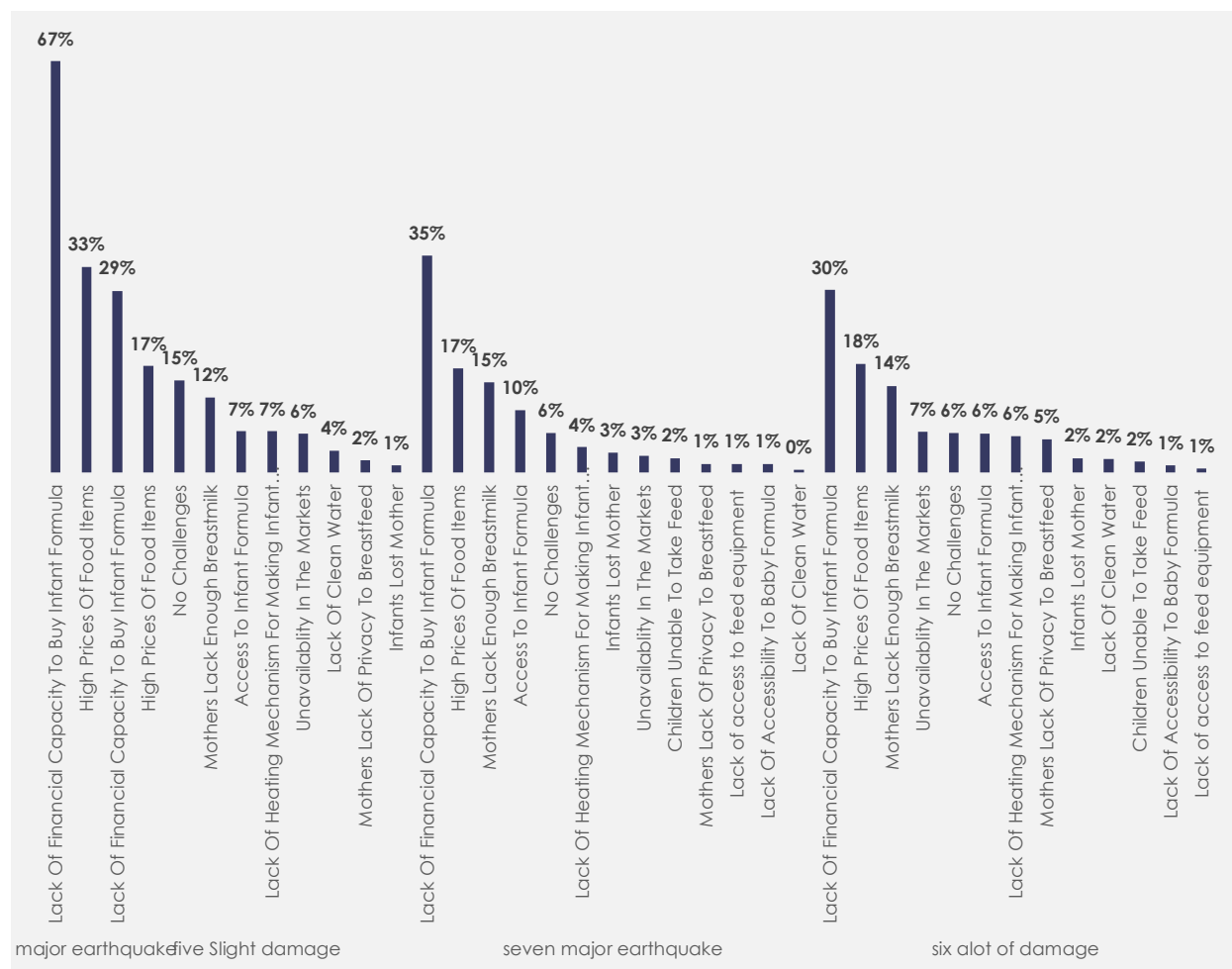

Figure 20: FEEDING BABIES CHALLENGES BY EARTHQUAKE INTENSITY

It is worth talking about feeding babies challenges 0 feeding babies challenges at overall close to 30% had considered lack of financial capacity to buy infant formula in mentioning feeding babies challenges, also the results had shown that in talking about 17% of communities had agreed with that is high prices of food items, as well as, for nearby 14% of communities opted that is mothers lack enough breastmilk when mentioning feeding babies challenges, also the results had shown that for about 8% of communities opted that is no challenges, also at the same level it was found that while mentioning almost 7% of communities settled on that is access to infant formula, also at the same level it was found that for at random 6% of communities had declared that is unavailability in the markets while mentioning feeding babies

challenges, additionally while mentioning near 6% of communities told that is lack of heating mechanism for making infant formula, and it was found in that at approximately 4% of communities brought up that is mothers lack of privacy to breastfeed, while in the same context at near 2% of communities told that is infants lost mother pointing to feeding babies challenges, also at near 2% of communities had agreed with that is lack of clean water, also for near 2% of communities affirmed that is children unable to take feed, and it was found in that for on average of 1% of communities get on well with that is lack of accessibility to baby formula, also the results had shown that in talking about randomly 1% of communities settled on that is lack of access to feed equipment .

On the other hand, regarding feeding babies challenges at governorate, in talking about Aleppo just about 30% of communities had agreed with that lack of financial capacity to buy infant formula, also at the same level it was found that for randomly 19% of communities had cited that is high prices of food items, furthermore it was found that while mentioning on the verge of 13% of communities pertain with that is mothers lack enough breastmilk while mentioning feeding babies challenges, furthermore, in talking about 8% of communities explicit that is access to infant formula, furthermore, for on the verge of 6% of communities had cited that is unavailability in the markets, also to mention that, at roughly 6% of communities brought up that is no challenges while mentioning feeding babies challenges, further at close to 5% of communities had declared that is lack of heating mechanism for making infant formula, besides, for near 4% of communities affirmed that is mothers lack of privacy to breastfeed, besides, while mentioning roughly 2% of communities had revealed that is infants lost mother while mentioning feeding babies challenges, further for near 2% of communities get on well with that is lack of clean water, also to mention that, for roughly 2% of communities had revealed that is children unable to take feed, also to mention that, while mentioning circa 2% of communities settled on that is lack of accessibility to baby formula, also at the same level it was found that for at random 1% of communities told that is lack of access to feed equipment .

Furthermore, when mentioning the feeding babies challenges at governorate, while mentioning Hama near 60% of communities pertain with that lack of financial capacity to buy infant formula, also for nearby 40% of communities explicit that is no challenges.

In addition to that for feeding babies challenges at governorate, at Idleb on the point of 32% of communities get on well with that lack of financial capacity to buy infant formula, also to mention that, while mentioning almost 15% of communities agree on that is high prices of food items, moreover in talking about nearby 15% of communities meet with that is mothers lack enough breastmilk, furthermore, in talking about nearby 11% of communities had declared that is no challenges, also the results had shown that in talking about nearby 7% of communities told that is lack of heating mechanism for making infant formula, as well at close to 6% of communities told that is unavailability in the markets, also at the same level it was found that at approximately

5% of communities announced that is access to infant formula, furthermore it was found that in talking about circa 5% of communities brought up that is mothers lack of privacy to breastfeed, as well for close to 2% of communities had revealed that is lack of clean water, along with that while mentioning nigh 2% of communities exemplify that is infants lost mother, also at the same level it was found that in talking about close to 1% of communities pertain with that is children unable to take feed.

Additionally feeding babies challenges at earthquake intensity, for eight major earthquake nearby 67% of communities had declared that lack of financial capacity to buy infant formula, while in the same context while mentioning approximately 33% of communities brought up that is high prices of food items.

In the meantime for feeding babies challenges at earthquake intensity, at five slight damage near 29% of communities had cited that lack of financial capacity to buy infant formula, moreover for at random 17% of communities had revealed that is high prices of food items, also to mention that, for just about 15% of communities had considered is no challenges in talking about feeding babies challenges, furthermore, for on the verge of 12% of communities indicated that is mothers lack enough breastmilk, along with that for randomly 7% of communities agree on that is access to infant formula, also the results had shown that while mentioning close to 7% of communities indicated that is lack of heating mechanism for making infant formula pointing feeding babies challenges, and it was found in that while mentioning roughly 6% of communities explicit that is unavailability in the markets, and it was found in that for close on 4% of communities had agreed with that is lack of clean water, as well as, while mentioning close on 2% of communities had cited that is mothers lack of privacy to breastfeed, and it was found in that in talking about 1% of communities announced that is infants lost mother.

In the meantime for feeding babies challenges at earthquake intensity, for seven major earthquake randomly 35% of communities settled on that lack of financial capacity to buy infant formula, also at the same level it was found that while mentioning near 17% of communities had cited that is high prices of food items, furthermore it was found that while mentioning nigh 15% of communities brought up that is mothers lack enough breastmilk, moreover in talking about 10% of communities had agreed with that is access to infant formula, while in the same context for near 6% of communities stated that is no challenges, further while mentioning close on 4% of communities stated that is lack of heating mechanism for making infant formula, furthermore it was found that in talking about approximately 3% of communities pertain with that is infants lost mother, while in the same context at near 3% of communities meet with that is unavailability in the markets, as well as, in talking about nearby 2% of communities had considered is children unable to take feed, also for nearby 1% of communities agree on that is mothers lack of privacy to breastfeed, further for close on 1% of communities indicated that is lack of access to feed equipment , additionally in talking about on the verge of 1% of communities get on well with that is lack of accessibility to baby formula, as well while mentioning almost 0.5% of communities indicated that is lack of clean water.

On the other hand, regarding feeding babies challenges at earthquake intensity, in talking about six a lot of damage roughly 30% of communities meet with that lack of financial capacity to buy infant formula, while in the same context in talking about approximately 18% of communities had agreed with that is high prices of food items, while in the same context while mentioning about 14% of communities indicated that is mothers lack enough breastmilk, while in the same context at nearby 7% of communities meet with that is unavailability in the markets, as well as, for about 6% of communities indicated that is no challenges, and it was found in that in talking about near 6% of communities divulged that is access to infant formula, as well at roughly 6% of communities divulged that is lack of heating mechanism for making infant formula, also at nearby 5% of communities told that is mothers lack of privacy to breastfeed, also for approximately 2% of communities agree on that is infants lost mother, moreover in talking about on average of 2% of communities settled on that is lack of clean water, also at the same level it was found that in talking about approximately 2% of communities had considered is children unable to take feed, on the other hand in talking about nearby 1% of communities stated that is lack of accessibility to baby formula, and it was found in that while mentioning near 1% of communities agree on that is lack of access to feed equipment .

NEW CHALLENGES FOR PROTECTION DUE TO EARTHQUAKE

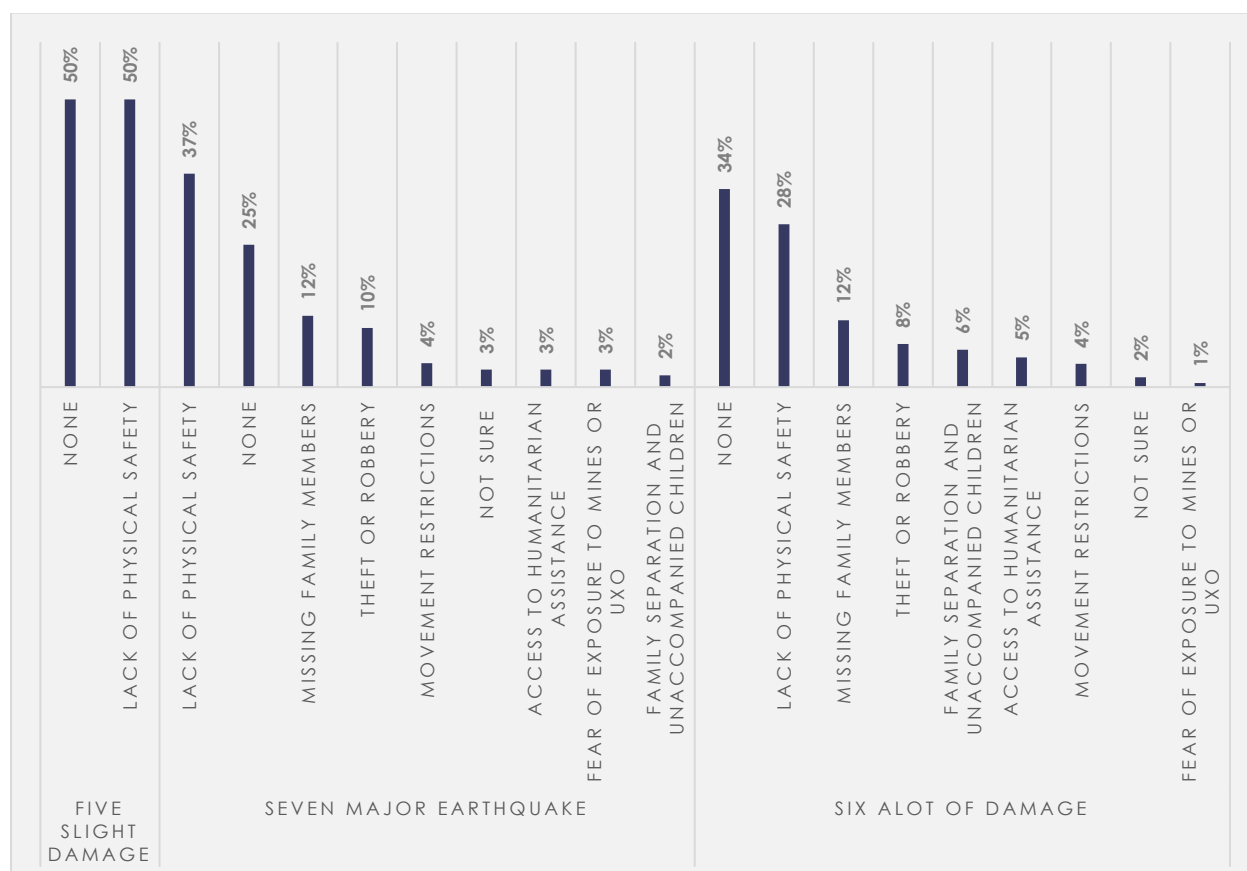

Figure 21: NEW CHALLENGES FOR PROTECTION DUE TO EARTHQUAKE BY EARTHQUAKE INTENSITY

Referring to new challenges for protection due to earthquake in this report and especially in North West Syria , the results showed that for new challenges for protection due to earthquake at overall nearby 32% brought up that none referring to new challenges for protection due to earthquake, moreover for randomly 31% of communities had considered is lack of physical safety, also at the same level it was found that while mentioning close to 12% of communities get on well with that is missing family members pointing new challenges for protection due to earthquake, as well as, at within sight of 8% of communities opted that is theft or robbery, besides, while mentioning close on 5% of communities get on well with that is family separation and unaccompanied children, also the results had shown that for close on 4% of communities opted that is access to humanitarian assistance while mentioning new challenges for protection due to earthquake, also to mention that, for nearby 4% of communities explicit that is movement restrictions, moreover for nearby 2% of communities get on well with that is not sure , further in talking about on the verge of 1% of communities announced that is fear of exposure to mines while pointing to new challenges for protection due to earthquake.

Moreover regarding new challenges for protection due to earthquake at governorate, in talking about Aleppo nigh 32% of communities had revealed that none, also at the same level it was found that for randomly 31% of communities brought up that is lack of physical safety, besides, while mentioning just about 12% of communities indicated that is missing family members in talking about new challenges for protection due to earthquake, also at the same level it was found that in talking about 8% of communities had agreed with that is theft or robbery, along with that for at random 5% of communities announced that is family separation and unaccompanied children, besides, for near 5% of communities indicated that is access to humanitarian assistance while mentioning new challenges for protection due to earthquake, additionally at almost 4% of communities get on well with that is movement restrictions, as well while mentioning near 2% of communities stated that is not sure , as well as, while mentioning close to 1% of communities settled on that is fear of exposure to mines pointing to new challenges for protection due to earthquake.

While in talking about new challenges for protection due to earthquake at governorate, in talking about Idleb nearby 62% of communities told that none, also at the same level it was found that at roughly 38% of communities told that is lack of physical safety.

While in the same area for new challenges for protection due to earthquake at earthquake intensity, in talking about five slight damage at random 50% of communities agree on that none, furthermore, while mentioning near 50% of communities opted that is lack of physical safety.

In addition new challenges for protection due to earthquake at earthquake intensity, at seven major earthquake roughly 37% of communities opted that lack of physical safety, in addition to that, for within sight of 25% of communities had revealed that is none, additionally while mentioning on average of 12% of communities pertain with that is missing family members in talking about new challenges for protection due to earthquake, besides, in talking about to 10% of communities opted that is theft or robbery, on the other hand while mentioning nearby 4% of communities told that is movement restrictions, on the other hand for at random 3% of communities had cited that is not sure referring to new challenges for protection due to earthquake, further for close to 3% of communities had cited that is access to humanitarian assistance, also at about 3% of communities had cited that is fear of exposure to mines or uxo, also at the same level it was found that for almost 2% of communities had revealed that is family separation and unaccompanied children.

In addition to that for new challenges for protection due to earthquake at earthquake intensity, for six a lot of damage close on 34% of communities had revealed that none, further for on average of 28% of communities opted that is lack of physical safety, additionally in talking about 12% of communities brought up that is missing family members, furthermore it was found that at on average of 8% of communities had cited that is theft or robbery, furthermore, for within sight of 6% of communities opted that is family separation and unaccompanied children, furthermore, while mentioning on average of 5% of communities divulged that is access to humanitarian assistance, as well as, at near 4% of communities indicated that is movement restrictions, and it was found in that in talking about almost 2% of communities divulged that is not sure , on the other hand for roughly 1% of communities had agreed with that is fear of exposure to mines.

ELECTRICITY NETWORK CONDITION

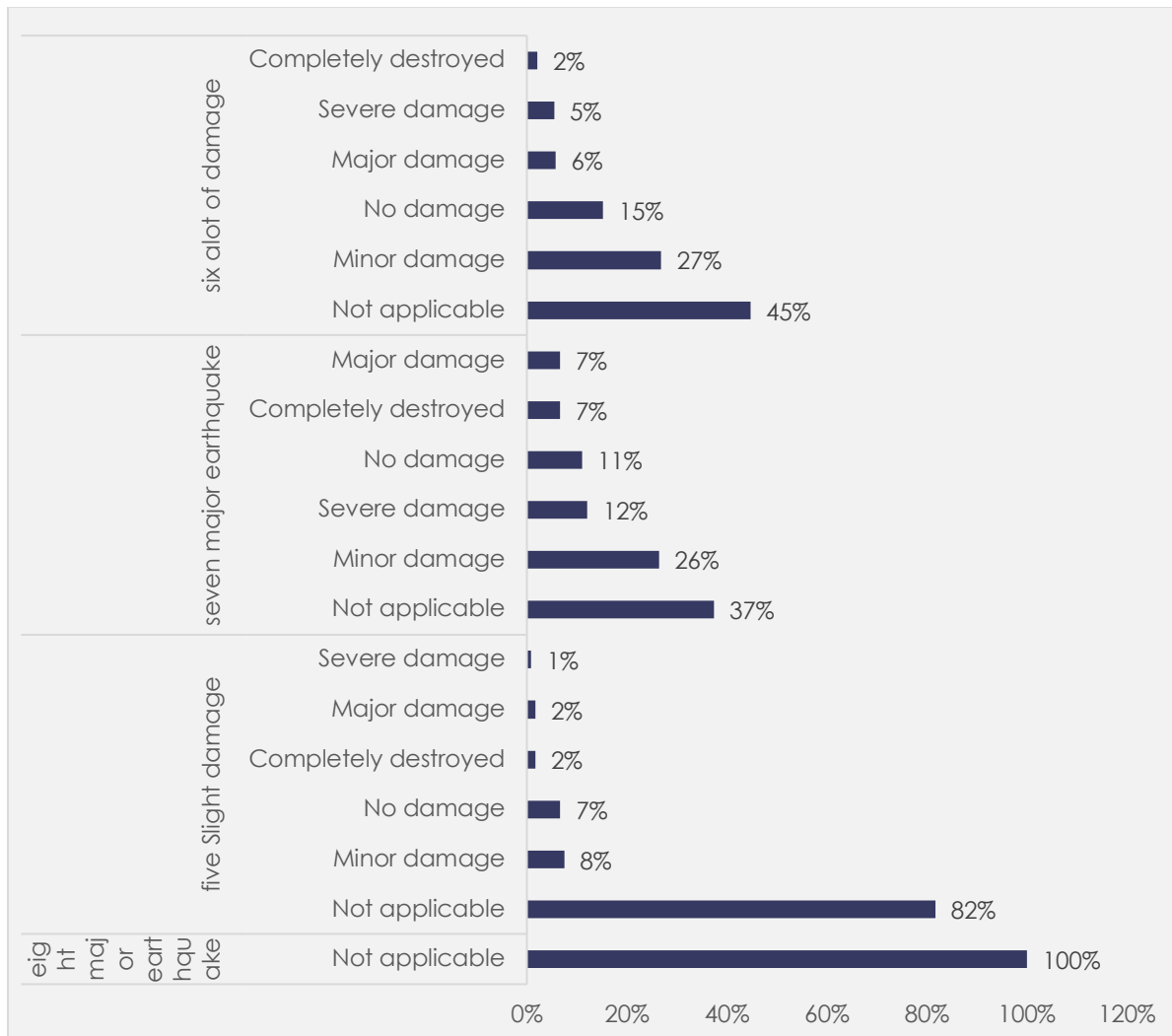

Figure 22: ELECTRICITY NETWORK CONDITION BY EARTHQUAKE INTENSITY

Referring to Electricity network condition in this report and especially in North West Syria , the results showed that for electricity network condition at overall randomly 51% had cited that not applicable indicating electricity network condition, while in the same context at approximately 23% of communities brought up that is minor damage, furthermore it was found that in talking about close on 13% of communities affirmed that is no damage indicating electricity network condition, additionally for on average of 6% of communities had agreed with that is severe damage, and it was found in that at randomly 5% of communities had revealed that is major damage, also at the same level it was found that while mentioning nigh 3% of communities pertain with that is completely destroyed while pointing to electricity network condition.

Also in the same context while talking about electricity network condition at governorate, at Aleppo approximately 37% of communities had revealed that not applicable, in addition to that, in talking about 32% of communities get on well with that is minor damage, in addition to that, for almost 14% of communities opted that is no damage while pointing to electricity network condition, moreover in talking about near 7% of communities indicated that is severe damage, and it was found in that in talking about nearby 6% of communities had considered is major damage, as well as, for close on 3% of communities agree on that is completely destroyed while pointing to electricity network condition.

Furthermore for electricity network condition at governorate, while mentioning Hama close to 60% of communities pertain with that not applicable, on the other hand at nearby 40% of communities had cited that is no damage in talking about electricity network condition.

Also in the same context while talking about electricity network condition at governorate, while mentioning Idleb about 72% of communities announced that not applicable, while in the same context while mentioning on average of 10% of communities brought up that is no damage, as well as, for on the verge of 10% of communities meet with that is minor damage, additionally in talking about within sight of 4% of communities opted that is major damage, in addition to that, for about to 3% of communities opted that is severe damage, and it was found in that at close on 2% of communities had revealed that is completely destroyed.

Moreover regarding electricity network condition at earthquake intensity, in talking about eight major earthquake nearby all communities had declared that not applicable.

Also in the same context while talking about electricity network condition at earthquake intensity, while mentioning five slight damage approximately 82% of communities opted that not applicable pointing out to electricity network condition, while in the same context while mentioning roughly 8% of communities get on well with that is minor damage, further at near 7% of communities told that is no damage, and it was found in that at near 2% of communities opted that is completely destroyed while pointing to electricity network condition, also the results had shown that for within sight of 2% of communities settled on that is major damage, as well as, at within sight of 1% of communities affirmed that is severe damage.

In addition to that for electricity network condition at earthquake intensity, while mentioning seven major earthquake about to 37% of communities indicated that not applicable, in addition to that, while mentioning nigh 26% of communities get on well with that is minor damage, while in the same context at within sight of 12% of communities stated that is severe damage, also in talking about 11% of communities brought up that is no damage, furthermore, while mentioning roughly 7% of communities agree on that is completely destroyed, and it was found in that at approximately 7% of communities indicated that is major damage.

Furthermore, when mentioning the electricity network condition at earthquake intensity, for six a lot of damage circa 45% of communities stated that not applicable, also the results had shown that at circa 27% of communities had agreed with that is minor damage, also in talking about within sight of 15% of communities affirmed that is no damage, furthermore, at randomly 6% of communities get on well with that is major damage, furthermore it was found that at close on 5% of communities explicit that is severe damage, also the results had shown that while mentioning almost 2% of communities had declared that is completely destroyed.

WATER SUPPLY NETWORKS CONDITION

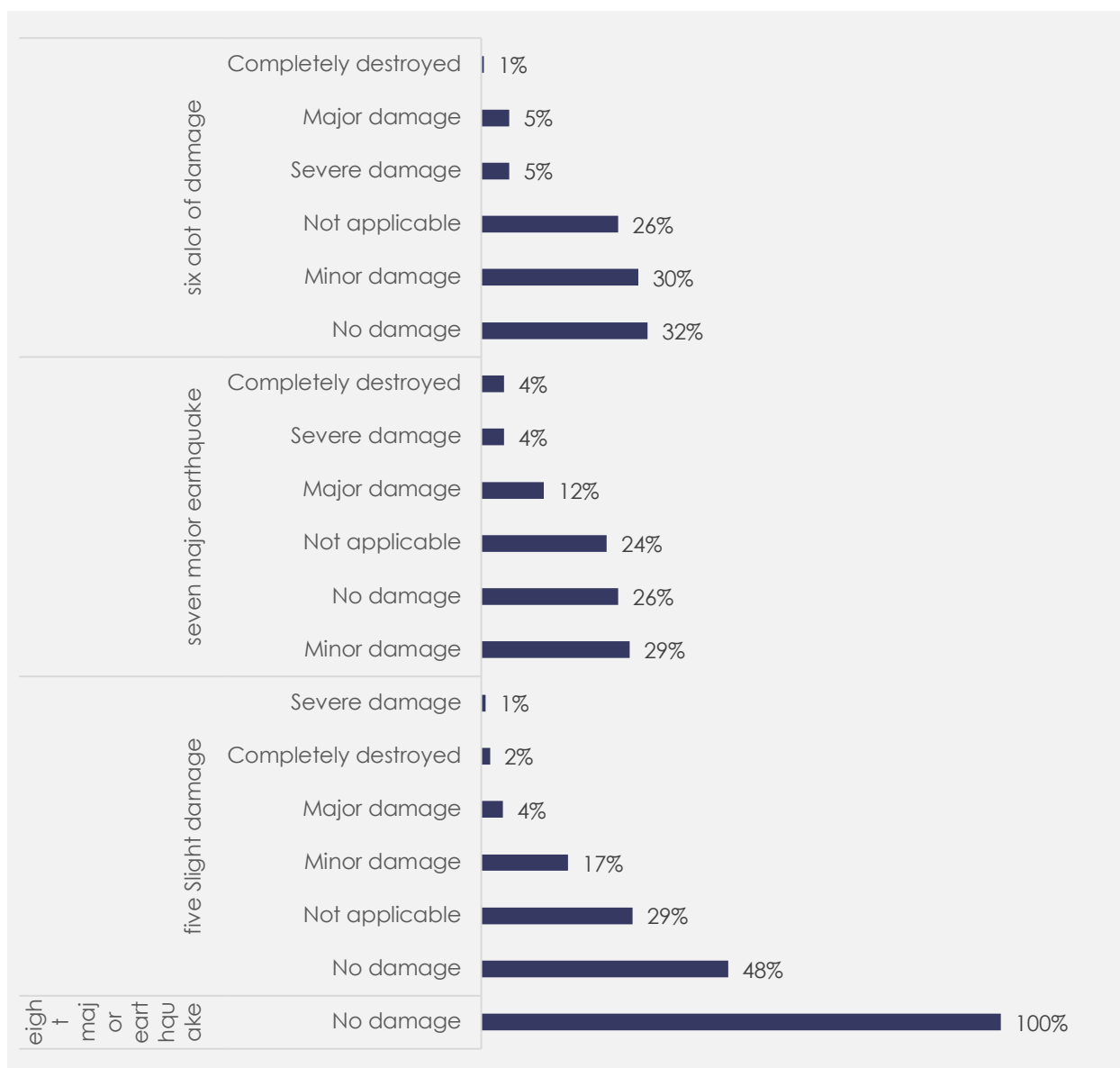

Figure 23: WATER SUPPLY NETWORKS CONDITION BY EARTHQUAKE INTENSITY

Based on the indicators that were monitored for the preparation of the report, it was necessary to mention and talk about Water supply networks condition in North West Syria, and the report had shown regarding water supply networks condition at overall high 34% indicated that no damage linkage with water supply networks condition, furthermore it was found that while mentioning almost 27% of communities told that is minor damage, moreover for at random 27% of communities agree on that is not applicable when mentioning water supply networks condition, further at randomly 6% of communities exemplify that is major damage, furthermore it was found that while mentioning close to 4% of communities pertain with that is severe damage, on the other hand at close to 1% of communities explicit that is completely destroyed while mentioning water supply networks condition.

Also in the same context while talking about water supply networks condition at governorate, for Aleppo circa 31% of communities stated that minor damage, furthermore, while mentioning almost 30% of communities stated that is no damage, furthermore, while mentioning near 26% of communities had cited that is not applicable in mentioning water supply networks condition, also to mention that, in talking about approximately 7% of communities agree on that is major damage, also the results had shown that at roughly 5% of communities settled on that is severe damage, besides, while mentioning about to 1% of communities agree on that is completely destroyed when mentioning water supply networks condition.

In addition water supply networks condition at governorate, at Hama nearby all communities had considered no damage.

On the other hand, regarding water supply networks condition at governorate, for Idlib just about 40% of communities had cited that no damage, furthermore, in talking about nearby 28% of communities announced that is not applicable, besides, in talking about on the point of 22% of communities told that is minor damage, also in talking about on the verge of 5% of communities settled on that is major damage, also the results had shown that in talking about nearby 3% of communities affirmed that is severe damage, besides, for almost 1% of communities pertain with that is completely destroyed.

Moreover regarding water supply networks condition at earthquake intensity, while mentioning eight major earthquake nearby all communities pertain with that no damage.

Also in the same context while talking about water supply networks condition at earthquake intensity, while mentioning five slight damage at random 48% of communities told that no damage pointing to water supply networks condition, also in talking about near 29% of communities indicated that is not applicable, in addition to that, while mentioning close on 17% of communities indicated that is minor damage, moreover at circa 4% of communities had cited that is major damage pointing out to water supply networks condition, along with that at roughly 2% of communities stated that is completely destroyed, also at on average of 1% of communities stated that is severe damage.

In addition water supply networks condition at earthquake intensity, for seven major earthquake close to 29% of communities settled on that minor damage, in addition to that, in talking about to 26% of communities opted that is no damage, also the results had shown that at on the point of 24% of communities meet with that is not applicable, furthermore it was found that while mentioning on average of 12% of communities had revealed that is major damage, moreover while mentioning nearby 4% of communities divulged that is severe damage, as well at near 4% of communities had revealed that is completely destroyed.

While to mention water supply networks condition at earthquake intensity, while mentioning six a lot of damage nearby 32% of communities opted that no damage, also to mention that, while mentioning roughly 30% of communities pertain with that is minor damage, as well in talking about almost 26% of communities affirmed that is not applicable, as well as, in talking about nearby 5% of communities stated that is severe damage, and it was found in that at approximately 5% of communities had considered is major damage, further for on the point of 1% of communities meet with that is completely destroyed.

SANITATION NETWORKS CONDITION

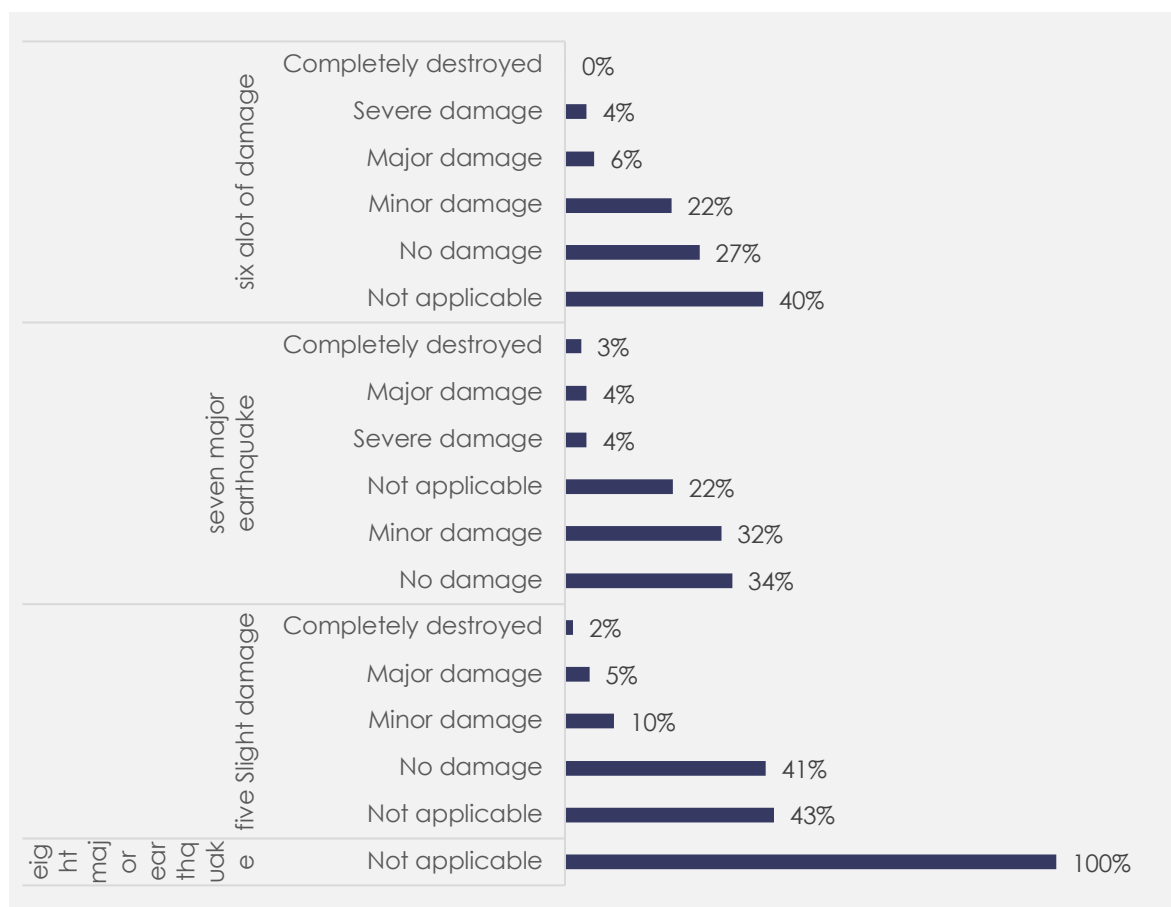

Figure 24: SANITATION NETWORKS CONDITION BY EARTHQUAKE INTENSITY

Based on the previous results and the indicators which results were surveyed in this report, the report paid attention to a topic of Sanitation networks condition in North West Syria and found according to the statistics that for sanitation networks condition at overall just about 38% get on well with that not applicable referring to sanitation networks condition, furthermore it was found that for circa 31% of communities had revealed that is no damage, besides, in talking about near 21% of communities announced that is minor damage referring to sanitation networks condition, furthermore, in talking about roughly 6% of communities had cited that is major damage, also the results had shown that at near 4% of communities exemplify that is severe damage, furthermore it was found that while mentioning close to 1% of communities pertain with that is completely destroyed in talking about sanitation networks condition.

In moving to the results regarding sanitation networks condition at governorate, for Aleppo almost 36% of communities exemplify that not applicable, and it was found in that at near 28% of communities had agreed with that is no damage, also in talking about nearby 24% of communities stated that is minor damage referring to sanitation networks condition, additionally at high 6% of communities had agreed with that is major damage, and it was found in that while mentioning close on 6% of communities opted that is severe damage, as well while mentioning at random 1% of communities had considered is completely destroyed indicating sanitation networks condition.

While in talking about sanitation networks condition at governorate, in talking about Hama high 60% of communities had revealed that no damage, also the results had shown that at randomly 40% of communities had considered is not applicable pointing sanitation networks condition.

Moreover regarding sanitation networks condition at governorate, at Idlib about to 41% of communities divulged that not applicable, moreover in talking about roughly 35% of communities pertain with that is no damage, and it was found in that at about to 17% of communities had revealed that is minor damage, also to mention that, at about to 5% of communities stated that is major damage, moreover for about 1% of communities settled on that is completely destroyed, furthermore, for just about 0.5% of communities divulged that is severe damage.

While in the same context for sanitation networks condition at earthquake intensity, in talking about eight major earthquake close on all communities explicit that not applicable.

Also in the same context while talking about sanitation networks condition at earthquake intensity, while mentioning five slight damage close on 42% of communities brought up that not applicable referring to sanitation networks condition, also the results had shown that in talking about 41% of communities opted that is no damage, as well while mentioning at random 10% of communities affirmed that is minor damage, along with that for randomly 5% of communities exemplify that is major damage pointing sanitation networks condition, as well in talking about close on 2% of communities announced that is completely destroyed.

Additionally sanitation networks condition at earthquake intensity, in talking about seven major earthquake close on 34% of communities had declared that no damage in talking about sanitation networks condition, further at high 32% of communities indicated that is minor damage, along with that in talking about within sight of 22% of communities opted that is not applicable, while in the same context while mentioning nearby 4% of communities brought up that is severe damage, along with that for on the point of 4% of communities meet with that is major damage, in addition to that, in talking about roughly 3% of communities agree on that is completely destroyed.

Furthermore for sanitation networks condition at earthquake intensity, for six a lot of damage almost 40% of communities had cited that not applicable, also in talking about to 27% of communities stated that is no damage, also for close to 22% of communities told that is minor damage, while in the same context while mentioning within sight of 6% of communities meet with that is major damage, moreover for

roughly 4% of communities meet with that is severe damage, furthermore it was found that at near 0.5% of communities had agreed with that is completely destroyed.

TELECOMMUNICATION AND INTERNET NETWORKS CONDITION

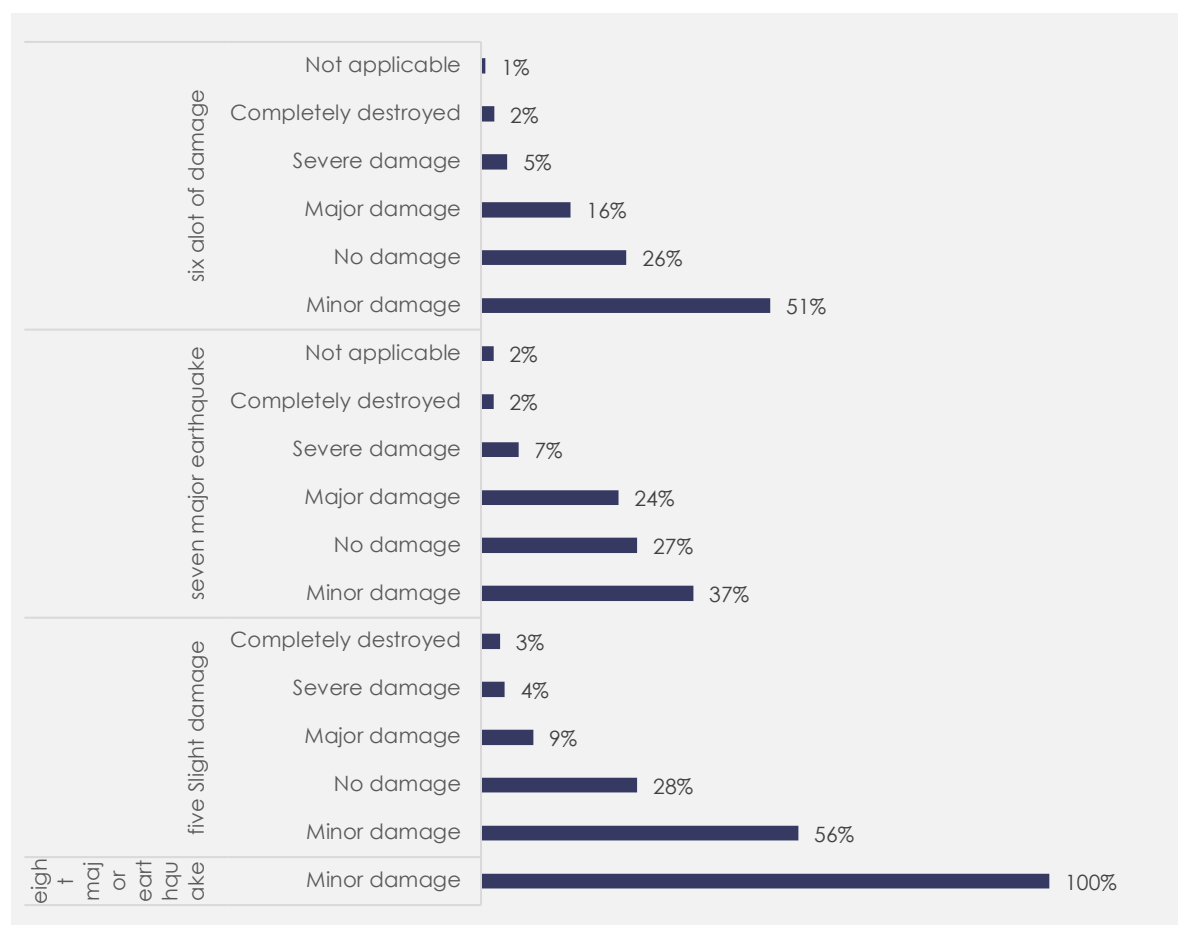

Figure 25: TELECOMMUNICATION AND INTERNET NETWORKS CONDITION BY EARTHQUAKE INTENSITY

One of the points that we should mention in this report is to talk about the Telecommunication and internet networks condition in North West Syria, while the results in this report had shown that in talking about telecommunication and internet networks condition at overall at random 50% brought up that minor damage linkage with telecommunication and internet networks condition, also for nearby 26% of communities agree on that is no damage, in addition to that, for nearby 16% of communities get on well with that is major damage when mentioning telecommunication and internet networks condition, also to mention that, in talking about 5% of communities told that is severe damage, as well as, while mentioning nigh 3% of communities affirmed that is completely destroyed, on the other hand while mentioning at random 1% of communities settled on that is not applicable in mentioning telecommunication and internet networks condition.

On the other hand, regarding telecommunication and internet networks condition at governorate, for Aleppo close to 45% of communities had cited that minor damage, along with that at within sight of 29% of communities settled on that is no damage, along with that in talking about nearby 19% of communities exemplify that is major damage pointing out to telecommunication and internet networks condition, also the results had shown that for on the verge of 5% of communities exemplify that is severe damage, as well in talking about on the point of 1% of communities told that is not applicable, along with that in talking about close to 1% of communities had considered is completely destroyed in mentioning telecommunication and internet networks condition.

Furthermore for telecommunication and internet networks condition at governorate, at Hama on average of all communities indicated that major damage.

Also in the same context while talking about telecommunication and internet networks condition at governorate, for Idleb circa 58% of communities agree on that minor damage, in addition to that, for close on 23% of communities had agreed with that is no damage, furthermore, in talking about nearby 10% of communities brought up that is major damage, moreover at randomly 5% of communities stated that is completely destroyed, further for at random 4% of communities stated that is severe damage.

Additionally telecommunication and internet networks condition at earthquake intensity, at eight major earthquake circa all communities get on well with that minor damage.

In moving to the results regarding telecommunication and internet networks condition at earthquake intensity, at five slight damage on the point of 56% of communities brought up that minor damage linkage with telecommunication and internet networks condition, in addition to that, in talking about nearby 28% of communities pertain with that is no damage, as well for on the verge of 9% of communities agree on that is major damage, also the results had shown that at near 4% of communities exemplify that is severe damage when mentioning telecommunication and internet networks condition, additionally while mentioning on the point of 3% of communities had considered is completely destroyed.

In addition to that for telecommunication and internet networks condition at earthquake intensity, in talking about seven major earthquake on average of 37% of communities pertain with that minor damage referring to telecommunication and internet networks condition, as well as, in talking about on average of 27% of communities had revealed that is no damage, moreover at about to 24% of communities brought up that is major damage, also the results had shown that for near 7% of communities explicit that is severe damage, along with that at about 2% of communities told that is completely destroyed, furthermore it was found that while mentioning nearby 2% of communities agree on that is not applicable.

Also in the same context while talking about telecommunication and internet networks condition at earthquake intensity, while mentioning six a lot of damage near 51% of communities had declared that minor damage, on the other hand for on average of 26% of communities explicit that is no damage, as well while mentioning randomly 16% of communities opted that is major damage, besides, while mentioning at random 5% of communities affirmed that is severe damage, furthermore, while mentioning on the verge of 2% of communities brought up that is completely destroyed, further while mentioning close on 1% of communities divulged that is not applicable.

HEALTH FACILITIES DAMAGE

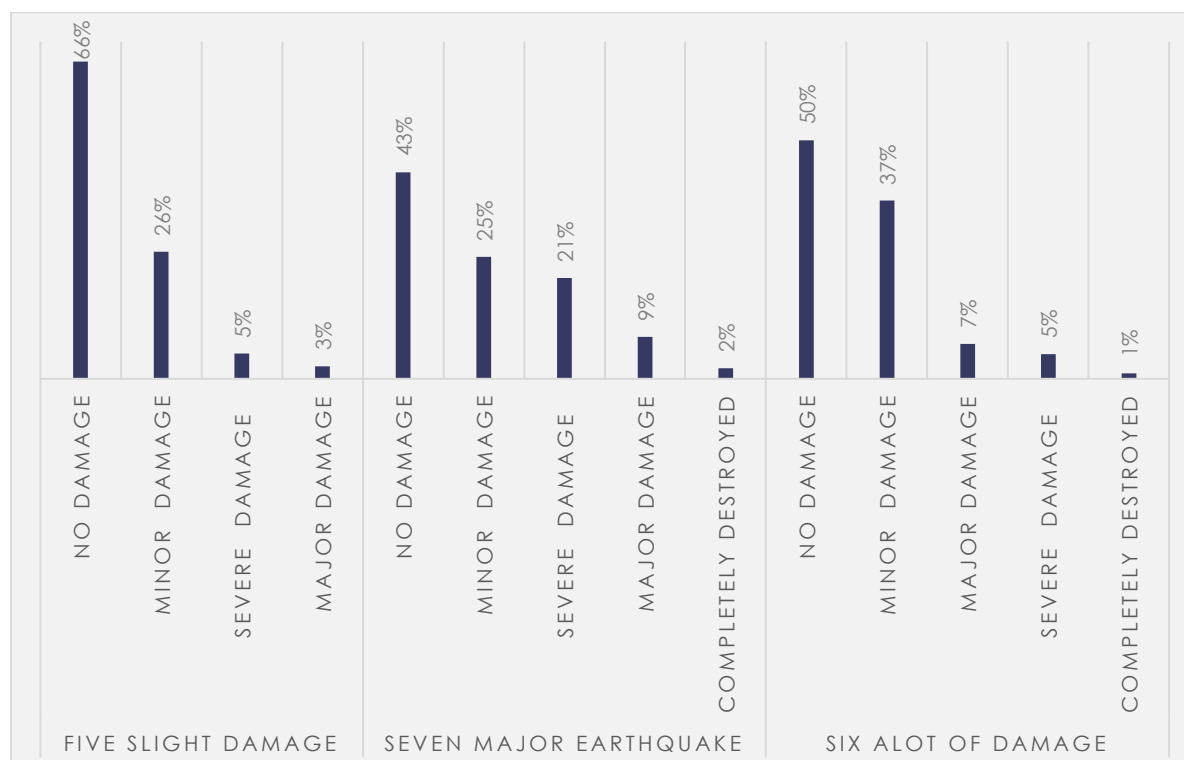

Figure 26: HEALTH FACILITIES DAMAGE BY EARTHQUAKE INTENSITY

One of the points that we should mention in this report is to talk about the health facilities damage in North West Syria, while the results in this report had shown that in talking about health facilities damage at overall on average of 51% had declared that no damage when mentioning health facilities damage, as well as, at randomly 34% of communities agree on that is minor damage, moreover for near 7% of communities brought up that is severe damage in mentioning health facilities damage, also to mention that, at nigh 7% of communities had revealed that is major damage, furthermore, in talking about to 1% of communities get on well with that is completely destroyed.

While in talking about health facilities damage at governorate, at Aleppo almost 45% of communities opted that no damage, also to mention that, in talking about nearby 35% of communities had declared that is minor damage, also in talking about close to 10% of communities affirmed that is severe damage referring to health facilities damage, furthermore, at close on 8% of communities exemplify that is major damage, besides, at approximately 2% of communities settled on that is completely destroyed.

While in the same area for health facilities damage at governorate, for Idleb within sight of 60% of communities announced that no damage, in addition to that, for nigh 34% of communities brought up that is minor damage, also at the same level it was found that in talking about randomly 5% of communities stated that is major damage pointing out to health facilities damage, along with that while mentioning approximately 2% of communities exemplify that is severe damage .

Additionally health facilities damage at earthquake intensity, while mentioning five slight damage near 66% of communities told that no damage, in addition to that, for within sight of 26% of communities meet with that is minor damage, also at the same level it was found that for nearby 5% of communities had cited that is severe damage in talking about health facilities damage, as well as, in talking about almost 3% of communities exemplify that is major damage.

Furthermore for health facilities damage at earthquake intensity, at seven major earthquake about to 43% of communities settled on that no damage in mentioning health facilities damage, additionally while mentioning on average of 25% of communities affirmed that is minor damage, in addition to that, while mentioning almost 21% of communities divulged that is severe damage , while in the same context for about to 9% of communities agree on that is major damage linkage with health facilities damage, also for just about 2% of communities announced that is completely destroyed.

Additionally health facilities damage at earthquake intensity, while mentioning six a lot of damage nearby 50% of communities pertain with that no damage, furthermore it was found that while mentioning nearby 37% of communities meet with that is minor damage, also at the same level it was found that while mentioning close on 7% of communities settled on that is major damage, furthermore it was found that for on the point of 5% of communities get on well with that is severe damage , as well for near 1% of communities divulged that is completely destroyed.

EDUCATION FACILITIES DAMAGE

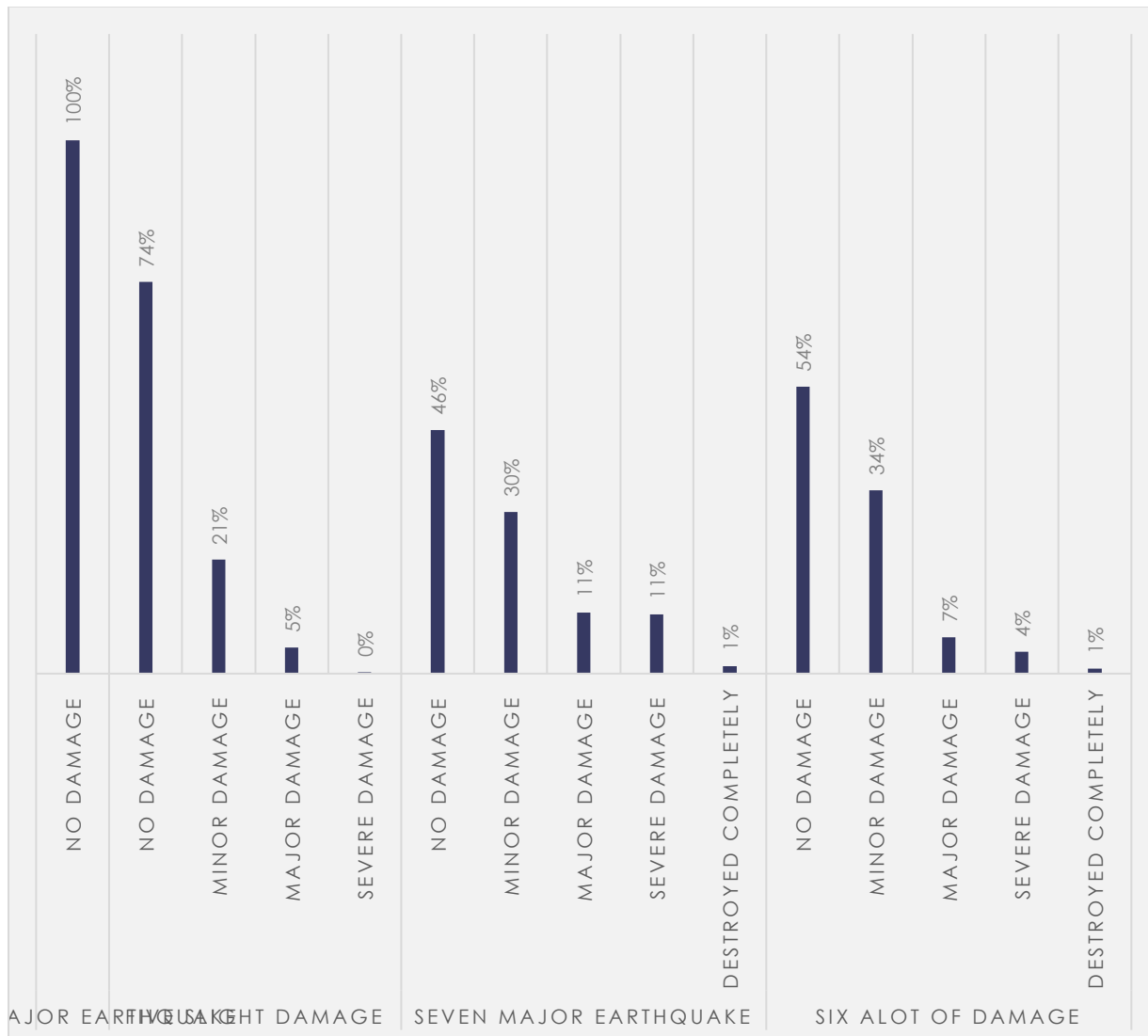

Figure 27: EDUCATION FACILITIES DAMAGE BY EARTHQUAKE INTENSITY

Based on the indicators that were monitored for the preparation of the report, it was necessary to mention and talk about Education facilities damage in North West Syria, and the report had shown regarding education facilities damage at overall roughly 57% exemplify that no damage pointing education facilities damage, furthermore it was found that while mentioning just about 31% of communities pertain with that is minor damage , also the results had shown that in talking about circa 7% of communities brought up that is major damage in talking about education facilities damage, additionally in talking about nearby 4% of communities pertain with that is severe damage , as well as, at nigh 1% of communities brought up that is destroyed completely.

While to mention education facilities damage at governorate, while mentioning Aleppo on the point of 52% of communities had cited that no damage , further at almost 32% of communities had cited that is minor damage , as well for circa 9% of communities affirmed that is major damage in talking about education facilities damage, as well as, while mentioning at random 6% of communities had declared that is severe damage , while in the same context while mentioning approximately 1% of communities explicit that is destroyed completely.

Furthermore, when mentioning the education facilities damage at governorate, for Hama on average of 91% of communities explicit that no damage , moreover in talking about 9% of communities meet with that is minor damage.

Furthermore, when mentioning the education facilities damage at governorate, in talking about Idleb almost 65% of communities affirmed that no damage , additionally while mentioning on average of 29% of communities pertain with that is minor damage , on the other hand at randomly 5% of communities opted that is major damage , additionally in talking about near 1% of communities get on well with that is severe damage , and it was found in that while mentioning about to 1% of communities agree on that is destroyed completely.

Also in the same context while talking about education facilities damage at earthquake intensity, while mentioning eight major earthquake on the verge of all communities had cited that no damage .

On the other hand, regarding education facilities damage at earthquake intensity, in talking about five slight damage circa 74% of communities explicit that no damage linkage with education facilities damage, besides, for just about 21% of communities get on well with that is minor damage , furthermore it was found that while mentioning nigh 5% of communities had agreed with that is major damage , furthermore, at about 0.5% of communities told that is severe damage in talking about education facilities damage.

Also in the same context while talking about education facilities damage at earthquake intensity, for seven major earthquake on the verge of 46% of communities told that no damage , also to mention that, at circa 30% of communities had revealed that is minor damage linkage with education facilities damage, further for just about 11% of communities explicit that is major damage , also to mention that, while mentioning near 11% of communities affirmed that is severe damage , and it was found in that at almost 1% of communities told that is destroyed completely.

Additionally education facilities damage at earthquake intensity, for six a lot of damage on the verge of 54% of communities stated that no damage , also at the same level it was found that in talking about 34% of communities agree on that is minor damage , further while mentioning close to 7% of communities stated that is major damage , on the other hand while mentioning almost 4% of communities brought up that is severe damage , as well while mentioning approximately 1% of communities indicated that is destroyed completely.

MARKETS DAMAGE

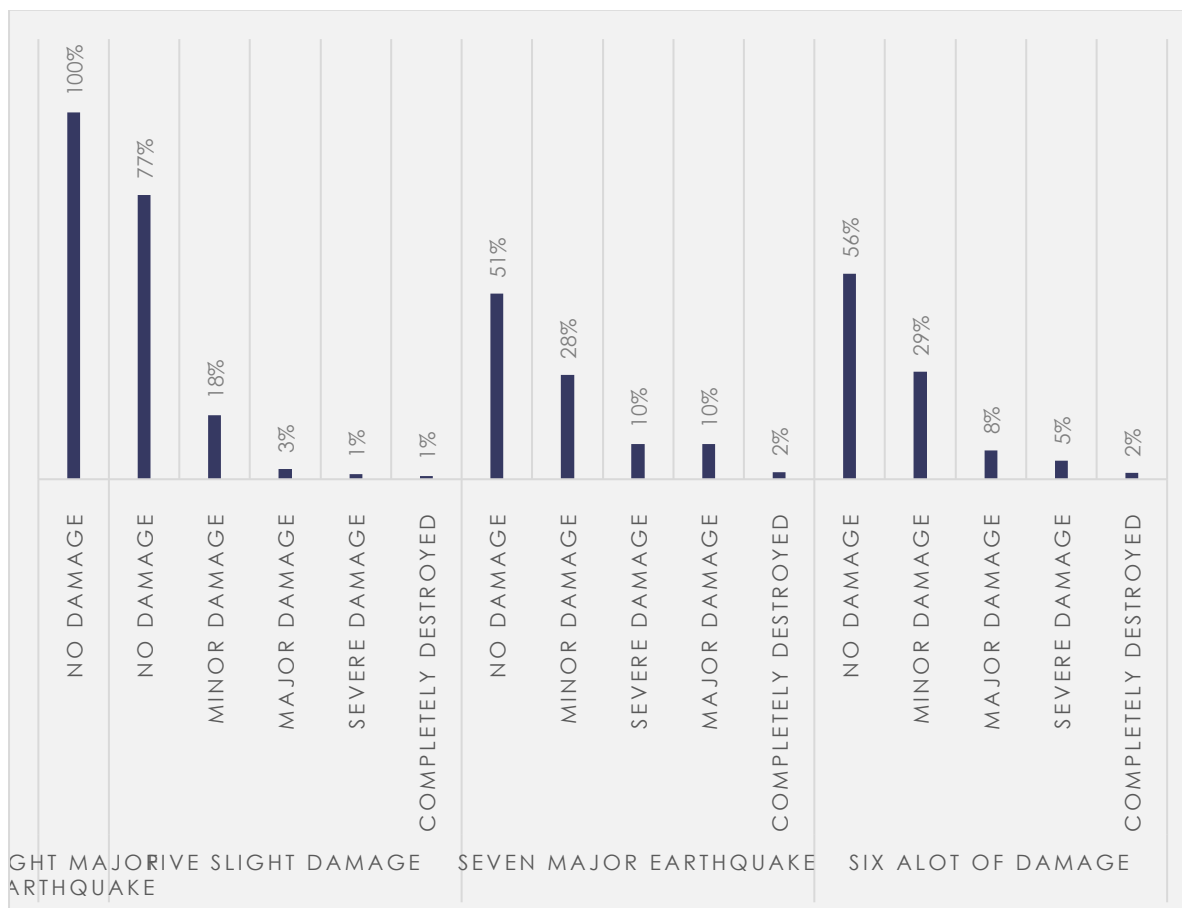

Figure 28: MARKETS DAMAGE BY EARTHQUAKE INTENSITY

Moving on to review the results and surveys related to Markets damage in this location, the results in this context and the statistics had shown that for markets damage at overall within sight of 60% opted that no damage in talking about markets damage, further while mentioning nearby 27% of communities opted that is minor damage , additionally for on the point of 7% of communities had cited that is major damage in mentioning markets damage, also at the same level it was found that for almost 5% of communities agree on that is severe damage , as well for roughly 2% of communities had considered is completely destroyed .

In moving to the results regarding markets damage at governorate, at Aleppo close on 52% of communities brought up that no damage , moreover while mentioning roughly 32% of communities meet with that is minor damage , also to mention that, for almost 8% of communities meet with that is major damage while mentioning markets damage, further at random 6% of communities pertain with that is severe damage , also at close on 2% of communities get on well with that is completely destroyed .

In moving to the results regarding markets damage at governorate, in talking about Hama near 94% of communities agree on that no damage , also at the same level it was found that in talking about near 6% of communities brought up that is minor damage .

While in the same area for markets damage at governorate, in talking about Idleb approximately 68% of communities get on well with that no damage , additionally for roughly 21% of communities announced that is minor damage , also to mention that, at just about 6% of communities affirmed that is major damage , as well as, for on average of 3% of communities had declared that is severe damage , also the results had shown that at on the point of 1% of communities had declared that is completely destroyed .

In addition to that for markets damage at earthquake intensity, at eight major earthquake near all communities had considered no damage .

On the other hand, regarding markets damage at earthquake intensity, at five slight damage close on 77% of communities explicit that no damage referring to markets damage, additionally at close on 18% of communities meet with that is minor damage , on the other hand for on average of 3% of communities opted that is major damage , while in the same context at about to 1% of communities had agreed with that is severe damage in talking about markets damage, also the results had shown that at almost 1% of communities exemplify that is completely destroyed .

Also in the same context while talking about markets damage at earthquake intensity, in talking about seven major earthquake nigh 51% of communities explicit that no damage in talking about markets damage, furthermore, at on the verge of 28% of communities affirmed that is minor damage , while in the same context while mentioning on the verge of 10% of communities had agreed with that is severe damage , also at the same level it was found that at close on 10% of communities affirmed that is major damage , further for close to 2% of communities opted that is completely destroyed .

While in the same area for markets damage at earthquake intensity, for six a lot of damage about 56% of communities indicated that no damage , additionally in talking about close to 29% of communities get on well with that is minor damage , furthermore it was found that for on average of 8% of communities had declared that is major damage , as well at close on 5% of communities affirmed that is severe damage , also the results had shown that while mentioning about 2% of communities agree on that is completely destroyed .

BAKERIES DAMAGE

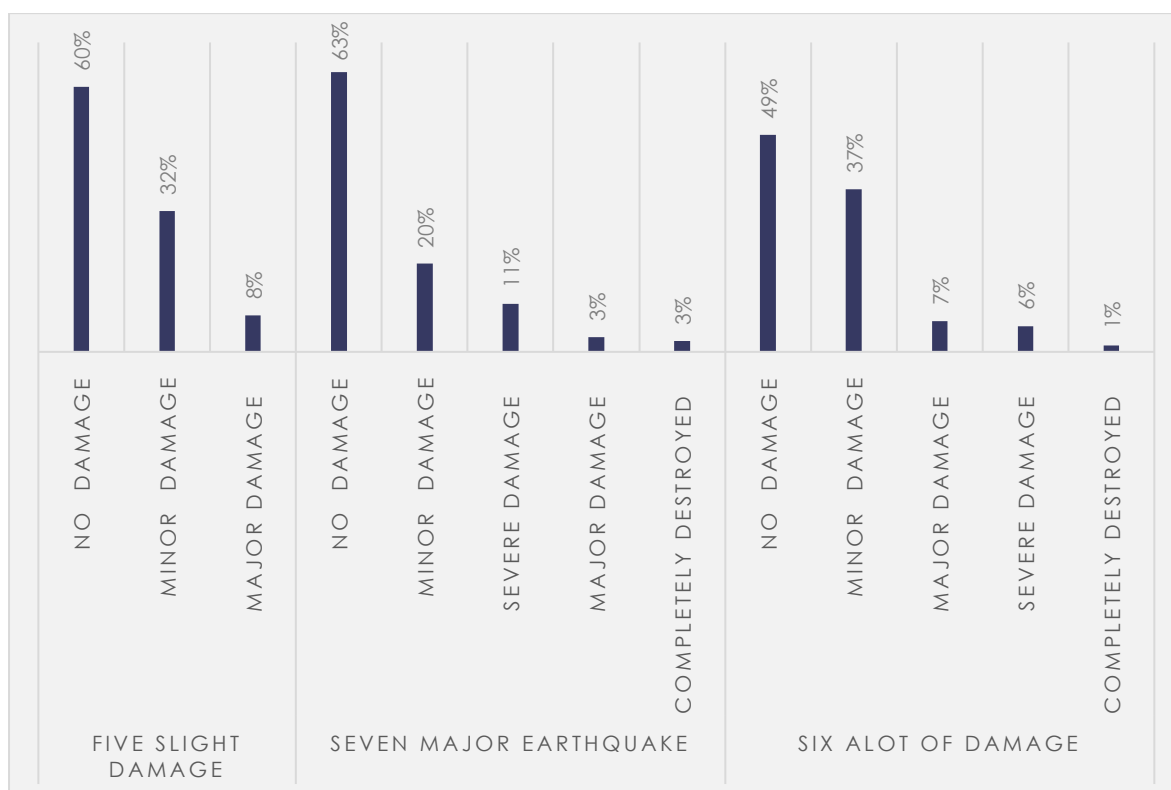

Figure 29: BAKERIES DAMAGE BY EARTHQUAKE INTENSITY

In paying attention in this report to the Bakeries damage the statistics found that bakeries damage at overall almost 52% indicated that no damage referring to bakeries damage, also to mention that, at random 34% of communities meet with that is minor damage , additionally in talking about on the verge of 7% of communities had declared that is major damage pointing bakeries damage, also the results had shown that at within sight of 6% of communities indicated that is severe damage , also for randomly 1% of communities had declared that is completely destroyed .

While to mention bakeries damage at governorate, while mentioning Aleppo on average of 51% of communities affirmed that no damage , on the other hand for near 32% of communities affirmed that is minor damage , additionally while mentioning roughly 8% of communities exemplify that is severe damage in mentioning bakeries damage, besides, for near 7% of communities had cited that is major damage , also for nearby 2% of communities divulged that is completely destroyed .

Also in the same context while talking about bakeries damage at governorate, at Idleb close on 55% of communities had agreed with that no damage , furthermore it was found that in talking about 40% of communities had cited that is minor damage , additionally at on the point of 5% of communities brought up that is major damage linkage with bakeries damage.

Additionally bakeries damage at earthquake intensity, in talking about five slight damage nigh 60% of communities had cited that no damage , also to mention that, at circa 32% of communities brought up that is minor damage , in addition to that, while mentioning close on 8% of communities had declared that is major damage when mentioning bakeries damage.

Furthermore, when mentioning the bakeries damage at earthquake intensity, in talking about seven major earthquake nearby 63% of communities had declared that no damage , on the other hand for almost 20% of communities had declared that is minor damage while mentioning bakeries damage, furthermore it was found that for nearby 11% of communities meet with that is severe damage , moreover while mentioning within sight of 3% of communities opted that is major damage , as well in talking about 2% of communities pertain with that is completely destroyed when mentioning bakeries damage.

Furthermore, when mentioning the bakeries damage at earthquake intensity, for six a lot of damage on average of 49% of communities indicated that no damage , also the results had shown that in talking about at random 37% of communities divulged that is minor damage , also to mention that, at close to 7% of communities meet with that is major damage , while in the same context at random 6% of communities pertain with that is severe damage , furthermore it was found that at nigh 1% of communities brought up that is completely destroyed .

ROADS DAMAGE

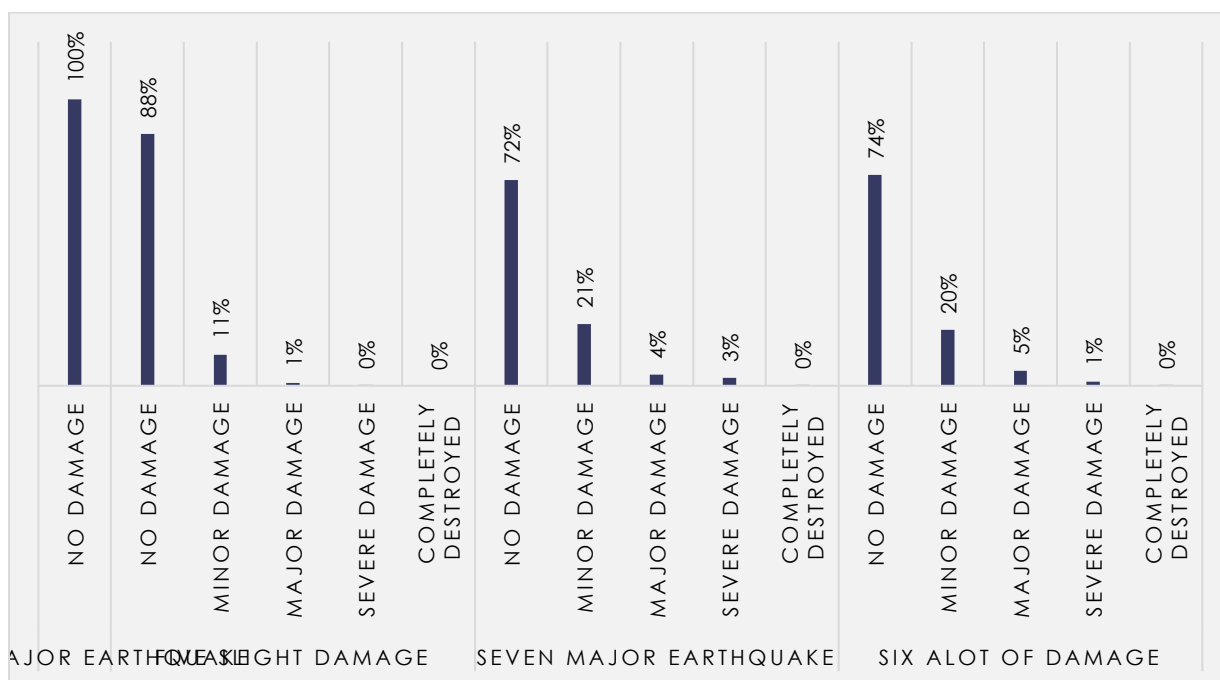

Figure 30: ROADS DAMAGE BY EARTHQUAKE INTENSITY

In talking about the target area in this report, it should be noted that with regard to Roads damage the results and statistics had shown that for roads damage at overall randomly 76% had cited that no damage indicating roads damage, on the other hand while mentioning close to 18% of communities stated that is minor damage,

additionally in talking about near 4% of communities had declared that is major damage pointing out to roads damage, moreover at nearby 1% of communities announced that is severe damage.

In the meantime for roads damage at governorate, while mentioning Aleppo about to 72% of communities agree on that no damage, furthermore it was found that in talking about randomly 21% of communities opted that is minor damage, while in the same context at nearby 5% of communities settled on that is major damage linkage with roads damage, on the other hand while mentioning on average of 2% of communities brought up that is severe damage, also to mention that, while mentioning circa 0.5% of communities told that is completely destroyed.

While in talking about roads damage at governorate, for Hama approximately 98% of communities exemplify that no damage, further at random 2% of communities told that is minor damage.

While in the same context for roads damage at governorate, for Idleb almost 82% of communities agree on that no damage, as well as, at randomly 14% of communities brought up that is minor damage, moreover for within sight of 3% of communities brought up that is major damage, furthermore it was found that in talking about 1% of communities had agreed with that is severe damage, also at the same level it was found that for near 0.5% of communities stated that is completely destroyed.

Moreover regarding roads damage at earthquake intensity, while mentioning eight major earthquake close to all communities had agreed with that no damage.

In the meantime for roads damage at earthquake intensity, while mentioning five slight damage about 88% of communities opted that no damage linkage with roads damage, moreover in talking about on the point of 11% of communities had declared that is minor damage, along with that while mentioning about 1% of communities had agreed with that is major damage, also at the same level it was found that while mentioning on the point of 0.5% of communities settled on that is severe damage while pointing to roads damage, also for on the point of 0.5% of communities had considered is completely destroyed.

Also in the same context while talking about roads damage at earthquake intensity, while mentioning seven major earthquake within sight of 72% of communities had cited that no damage while pointing to roads damage, besides, for near 21% of communities settled on that is minor damage, also at the same level it was found that for nearby 4% of communities divulged that is major damage, along with that in talking about close to 3% of communities divulged that is severe damage, also at the same level it was found that while mentioning roughly 0.5% of communities had considered is completely destroyed.

Furthermore, when mentioning the roads damage at earthquake intensity, at six a lot of damage on the verge of 74% of communities get on well with that no damage, in addition to that, in talking about 20% of communities had revealed that is minor damage, while in the same context for close on 5% of communities opted that is major damage, also to mention that, for within sight of 1% of communities get on well with that is severe damage, besides, while mentioning roughly 0.5% of communities opted that is completely destroyed.

BRIDGES DAMAGE

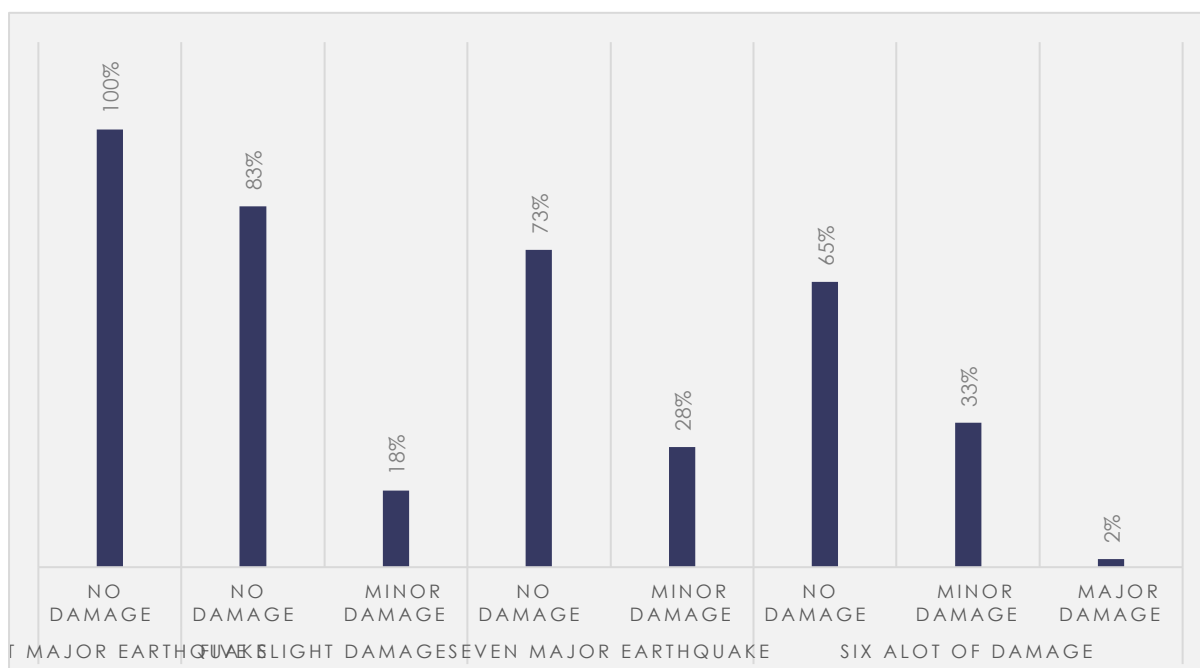

Figure 31: BRIDGES DAMAGE BY EARTHQUAKE INTENSITY

Looking at the points that discussed in this report is the Bridges damage bridges damage at overall randomly 72% exemplify that no damage pointing to bridges damage, besides, while mentioning close on 27% of communities brought up that is minor damage, besides, at on the verge of 1% of communities agree on that is major damage while mentioning bridges damage.

In moving to the results regarding bridges damage at governorate, while mentioning Aleppo approximately 70% of communities announced that no damage, further for on average of 30% of communities explicit that is minor damage.

While to mention bridges damage at governorate, at Idleb on average of 74% of communities divulged that no damage, on the other hand for about to 25% of communities had considered is minor damage, and it was found in that while mentioning roughly 2% of communities get on well with that is major damage pointing out to bridges damage.

While in the same context for bridges damage at earthquake intensity, for eight major earthquake close on all communities had considered no damage .

While in the same context for bridges damage at earthquake intensity, in talking about five slight damage nearby 82% of communities had considered no damage indicating bridges damage, besides, while mentioning nearby 18% of communities had agreed with that is minor damage.

In the meantime for bridges damage at earthquake intensity, at seven major earthquake within sight of 72% of communities stated that no damage indicating bridges damage, moreover at near 28% of communities meet with that is minor damage.

In addition to that for bridges damage at earthquake intensity, in talking about six a lot of damage within sight of 65% of communities had revealed that no damage pointing bridges damage, furthermore it was found that at close to 33% of communities affirmed that is minor damage, moreover at approximately 2% of communities had cited that is major damage.

WELLS AND BOREHOLES DAMAGE

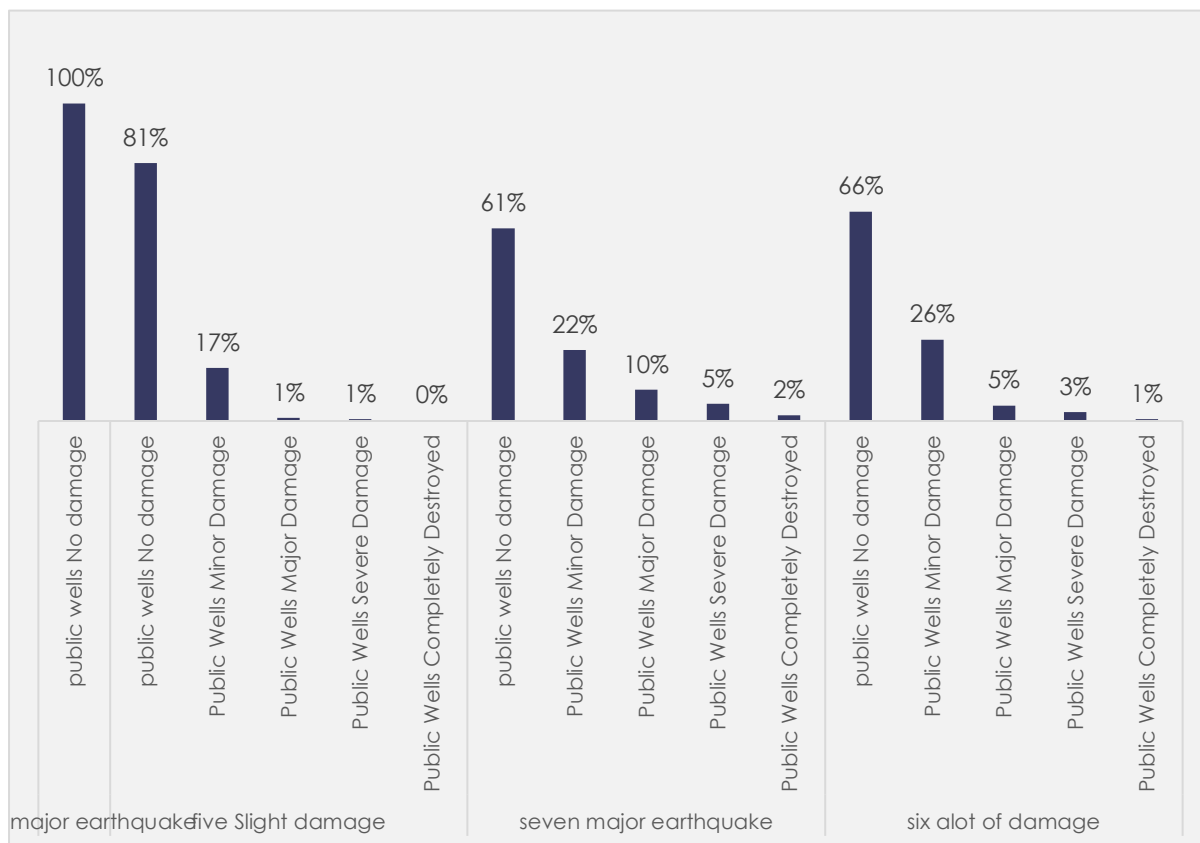

Figure 32: WELLS AND BOREHOLES DAMAGE BY EARTHQUAKE INTENSITY

In paying attention in this report to the Wells and boreholes damage the statistics found that wells and boreholes damage at overall approximately 69% exemplify that public wells no damage in talking about wells and boreholes damage, further for nigh 23% of communities stated that is public wells minor damage, furthermore, while mentioning nigh 5% of communities had agreed with that is public wells major damage indicating wells and boreholes damage, additionally while mentioning circa 3% of communities had cited that is public wells severe damage, also at the same level it was found that at nigh 1% of communities get on well with that is public wells completely destroyed.

While to mention wells and boreholes damage at governorate, in talking about Aleppo nearby 65% of communities explicit that public wells no damage, as well at within sight of 23% of communities divulged that is public wells minor damage, also to mention that, while mentioning about to 7% of communities had cited that is public wells major damage pointing to wells and boreholes damage, also to mention that, while mentioning about to 5% of communities indicated that is public wells severe damage, additionally at randomly 1% of communities meet with that is public wells completely destroyed.

Also in the same context while talking about wells and boreholes damage at governorate, while mentioning Hama on the verge of all communities meet with that public wells no damage.

On the other hand, regarding wells and boreholes damage at governorate, in talking about Idleb near 73% of communities meet with that public wells no damage indicating wells and boreholes damage, also at the same level it was found that at near 24% of communities settled on that is public wells minor damage, additionally for close on 2% of communities had cited that is public wells major damage, moreover at almost 1% of communities brought up that is public wells severe damage, in addition to that, while mentioning just about 0.5% of communities get on well with that is public wells completely destroyed.

Furthermore, when mentioning the wells and boreholes damage at earthquake intensity, for eight major earthquake within sight of all communities settled on that public wells no damage.

While in the same area for wells and boreholes damage at earthquake intensity, for five slight damage about 81% of communities affirmed that public wells no damage pointing out to wells and boreholes damage, also the results had shown that at almost 17% of communities affirmed that is public wells minor damage, besides, in talking about roughly 1% of communities exemplify that is public wells major damage, along with that for just about 1% of communities divulged that is public wells severe damage in talking about wells and boreholes damage, also to mention that, for nigh 0.5% of communities explicit that is public wells completely destroyed.

Also in the same context while talking about wells and boreholes damage at earthquake intensity, at seven major earthquake circa 61% of communities opted that public wells no damage in mentioning wells and boreholes damage, also at the same level it was found that while mentioning randomly 22% of communities settled on that is public wells minor damage, also to mention that, at close to 10% of communities meet with that is public wells major damage, along with that in talking about near 5% of communities had considered is public wells severe damage, as well as, at within sight of 2% of communities told that is public wells completely destroyed.

While in the same area for wells and boreholes damage at earthquake intensity, at six a lot of damage on the verge of 66% of communities stated that public wells no damage, and it was found in that for on average of 26% of communities meet with that is public wells minor damage, besides, while mentioning near 5% of communities had revealed that is public wells major damage, further in talking about near 3% of communities pertain with that is public wells severe damage, also at close to 1% of communities had agreed with that is public wells completely destroyed.

ELECTRICITY ACCESSIBILITY

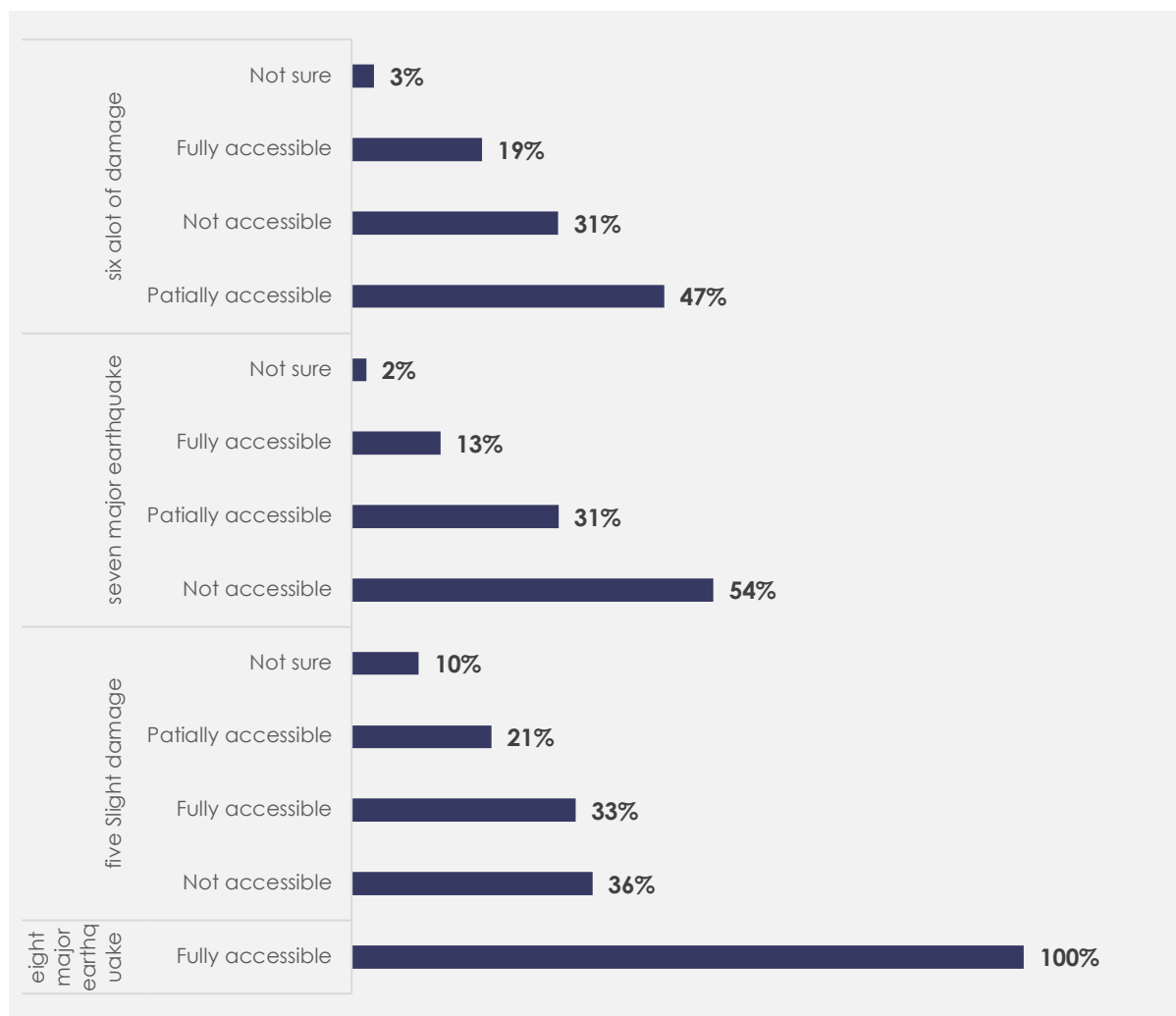

Figure 33: ELECTRICITY ACCESSIBILITY BY EARTHQUAKE INTENSITY

Moving on to talk about the most prominent results and related matters in this report about Electricity accessibility it was found that in North West Syria regarding electricity accessibility at overall on the verge of 39% get on well with that partially accessible in mentioning electricity accessibility, as well at on the point of 35% of communities had declared that is not accessible, and it was found in that in talking about close on 21% of communities meet with that is fully accessible while pointing to electricity accessibility, furthermore, while mentioning on average of 5% of communities indicated that is not sure.

Additionally electricity accessibility at governorate, for Aleppo on the point of 48% of communities meet with that partially accessible, in addition to that, in talking about close on 32% of communities had cited that is not accessible, additionally for at random 18% of communities opted that is fully accessible pointing out to electricity accessibility, also while mentioning roughly 3% of communities had agreed with that is not sure.

In addition to that for electricity accessibility at governorate, for Hama nearby all communities indicated that not accessible in mentioning electricity accessibility.

While in the same area for electricity accessibility at governorate, for Idleb randomly 39% of communities meet with that not accessible, in addition to that, while mentioning circa 27% of communities told that is fully accessible in talking about electricity accessibility, as well as, at about 27% of communities exemplify that is partially accessible, while in the same context for on average of 7% of communities get on well with that is not sure.

In the meantime for electricity accessibility at earthquake intensity, in talking about eight major earthquake nigh all communities affirmed that fully accessible.

In addition to that for electricity accessibility at earthquake intensity, in talking about five slight damage randomly 36% of communities get on well with that not accessible while pointing to electricity accessibility, furthermore, for roughly 33% of communities agree on that is fully accessible, also while mentioning nearby 21% of communities opted that is partially accessible, moreover at close to 10% of communities stated that is not sure pointing to electricity accessibility.

Furthermore, when mentioning the electricity accessibility at earthquake intensity, for seven major earthquake close on 54% of communities get on well with that not accessible, furthermore it was found that in talking about near 31% of communities had revealed that is partially accessible pointing out to electricity accessibility, moreover in talking about nearby 13% of communities settled on that is fully accessible, furthermore, while mentioning nearby 2% of communities affirmed that is not sure.

Furthermore, when mentioning the electricity accessibility at earthquake intensity, for six a lot of damage approximately 47% of communities settled on that partially accessible, while in the same context in talking about to 31% of communities announced that is not accessible, along with that at almost 19% of communities settled on that is fully accessible, furthermore, in talking about at random 3% of communities told that is not sure.

MARKETS OR SHOPS ACCESSIBILITY

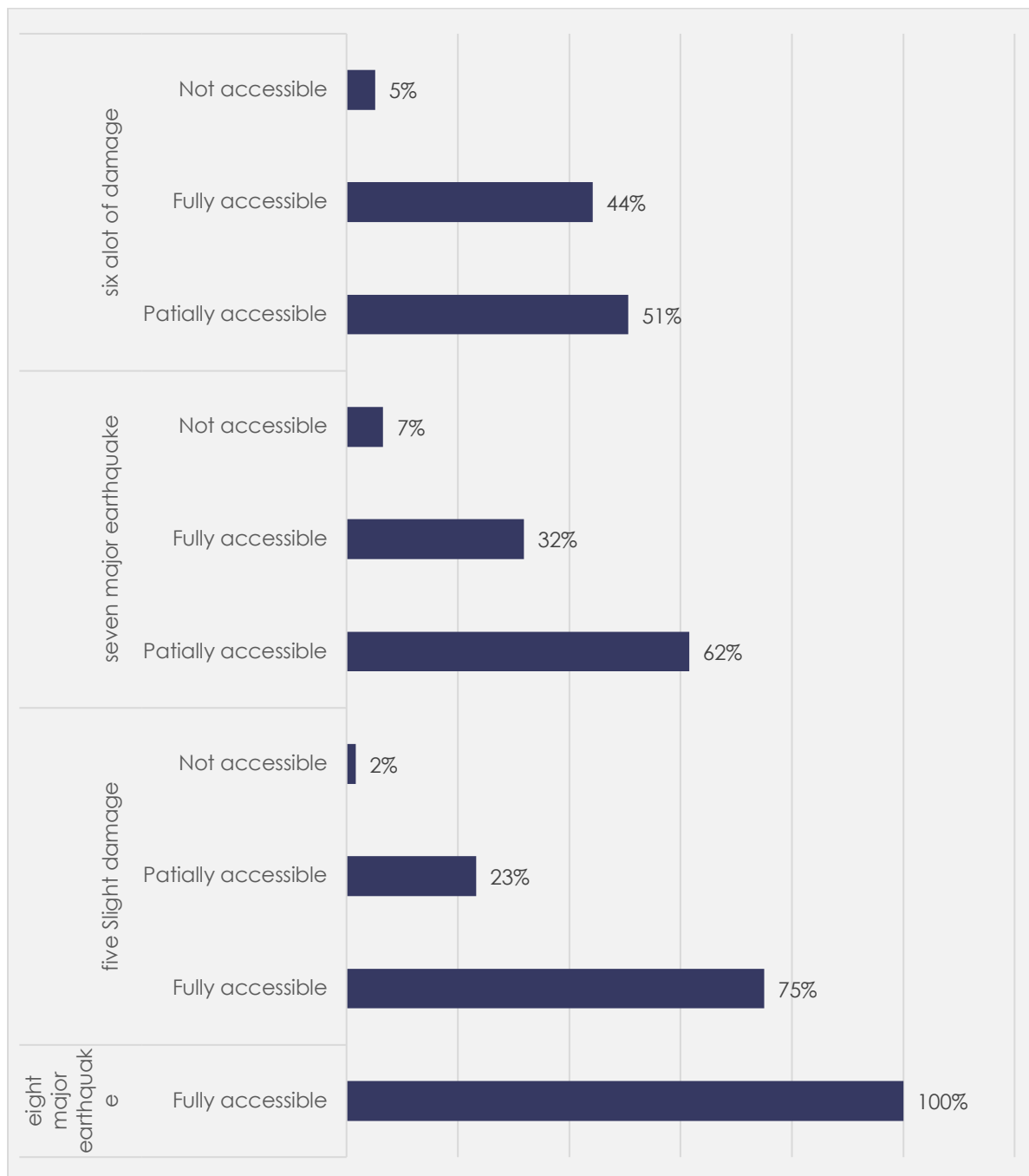

Figure 34: MARKETS OR SHOPS ACCESSIBILITY BY EARTHQUAKE INTENSITY

The main results was found in this report regarding markets or shops accessibility , it was found that in talking markets or shops accessibility at overall randomly 49% indicated that fully accessible linkage with markets or shops accessibility, in addition to that, in talking about close to 47% of communities had declared that is partially accessible, while in the same context in talking about on the verge of 5% of communities had considered is not accessible linkage with markets or shops accessibility.

In addition markets or shops accessibility at governorate, for Aleppo almost 55% of communities had cited that partially accessible, also the results had shown that in talking about at random 38% of communities had cited that is fully accessible, also to mention that, for just about 6% of communities had agreed with that is not accessible indicating markets or shops accessibility.

On the other hand, regarding markets or shops accessibility at governorate, in talking about Hama approximately 80% of communities had cited that partially accessible, furthermore, while mentioning circa 20% of communities affirmed that is fully accessible in mentioning markets or shops accessibility.

In addition markets or shops accessibility at governorate, at Idleb almost 64% of communities stated that fully accessible, furthermore it was found that in talking about on the verge of 34% of communities opted that is partially accessible pointing markets or shops accessibility, moreover for close to 2% of communities explicit that is not accessible.

In the meantime for markets or shops accessibility at earthquake intensity, at eight major earthquake on the point of all communities told that fully accessible.

Furthermore, when mentioning the markets or shops accessibility at earthquake intensity, in talking about five slight damage close on 75% of communities divulged that fully accessible while pointing to markets or shops accessibility, as well as, while mentioning almost 23% of communities pertain with that is partially accessible, also at the same level it was found that while mentioning just about 2% of communities get on well with that is not accessible.

While in the same context for markets or shops accessibility at earthquake intensity, for seven major earthquake nearby 62% of communities settled on that partially accessible, while in the same context at roughly 32% of communities had considered is fully accessible, as well as, at circa 7% of communities announced that is not accessible pointing to markets or shops accessibility.

While in the same area for markets or shops accessibility at earthquake intensity, in talking about six a lot of damage roughly 51% of communities opted that partially accessible, also to mention that, while mentioning on the verge of 44% of communities brought up that is fully accessible, and it was found in that while mentioning nearby 5% of communities had revealed that is not accessible.

MARKETS AND SHOPS ACCESS IMPACT ACCESSIBILITY

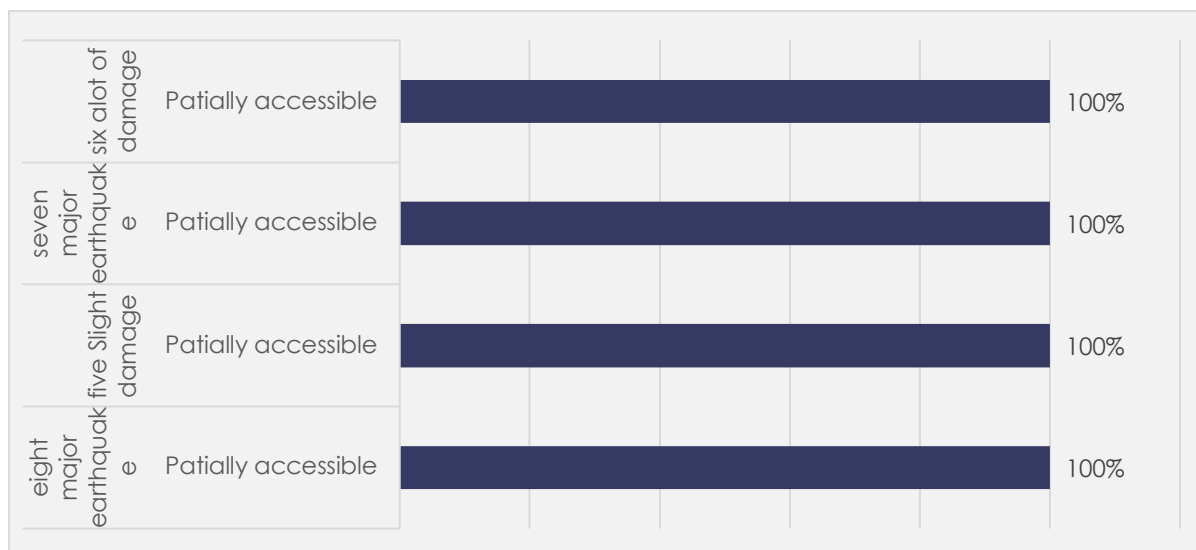

Figure 35: MARKETS AND SHOPS ACCESS IMPACT ACCESSIBILITY BY EARTHQUAKE INTENSITY

The main results was found in this report regarding Markets and shops access impact accessibility , it was found that in talking markets and shops access impact accessibility at overall approximately 100% pertain with that partially accessible while mentioning markets and shops access impact accessibility.

In the meantime for markets and shops access impact accessibility at governorate, while mentioning Aleppo within sight of all communities divulged that partially accessible.

While in the same context for markets and shops access impact accessibility at governorate, while mentioning Hama close to all communities had agreed with that partially accessible indicating markets and shops access impact accessibility.

While to mention markets and shops access impact accessibility at governorate, in talking about Idleb roughly all communities opted that partially accessible.

Furthermore for markets and shops access impact accessibility at earthquake intensity, for eight major earthquake on the point of all communities had agreed with that partially accessible.

Additionally markets and shops access impact accessibility at earthquake intensity, in talking about five slight damage about all communities brought up that partially accessible pointing to markets and shops access impact accessibility.

Also in the same context while talking about markets and shops access impact accessibility at earthquake intensity, at seven major earthquake near all communities exemplify that partially accessible.

Also in the same context while talking about markets and shops access impact accessibility at earthquake intensity, in talking about six a lot of damage within sight of all communities had cited that partially accessible.

WATER SERVICES ACCESSIBILITY

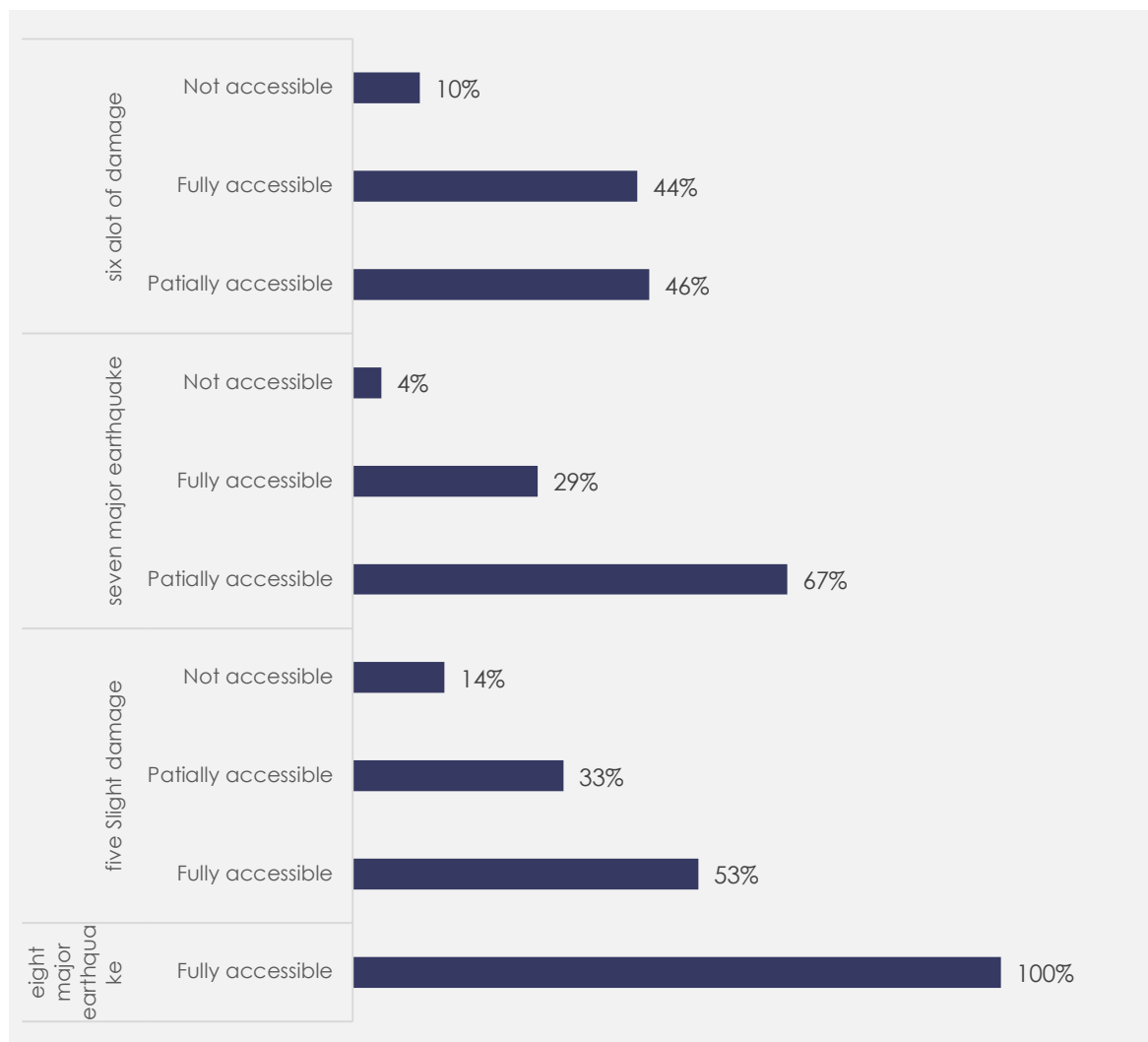

Figure 36: WATER SERVICES ACCESSIBILITY BY EARTHQUAKE INTENSITY

In talking about the target area in this report, it should be noted that with regard to Water services accessibility the results and statistics had shown that for water services accessibility at overall near 46% affirmed that partially accessible in talking about water services accessibility, furthermore, at near 44% of communities get on well with that is fully accessible, also at the same level it was found that at nigh 10% of communities opted that is not accessible while pointing to water services accessibility.

In addition to that for water services accessibility at governorate, at Aleppo nearby 52% of communities pertain with that partially accessible, along with that in talking about on the point of 40% of communities had considered is fully accessible, in addition to that, at close on 8% of communities told that is not accessible referring to water services accessibility.

On the other hand, regarding water services accessibility at governorate, while mentioning Hama nigh 80% of communities settled on that fully accessible, also at the same level it was found that while mentioning close to 20% of communities indicated that is partially accessible while mentioning water services accessibility.

While in talking about water services accessibility at governorate, while mentioning Idleb close on 48% of communities brought up that fully accessible, further for almost 38% of communities settled on that is partially accessible in talking about water services accessibility, as well in talking about nearby 13% of communities had considered is not accessible.

Also in the same context while talking about water services accessibility at earthquake intensity, while mentioning eight major earthquake roughly all communities pertain with that fully accessible.

Additionally water services accessibility at earthquake intensity, while mentioning five slight damage about to 53% of communities had declared that fully accessible indicating water services accessibility, on the other hand in talking about circa 32% of communities meet with that is partially accessible, additionally in talking about on the verge of 14% of communities announced that is not accessible.

Moreover regarding water services accessibility at earthquake intensity, for seven major earthquake within sight of 67% of communities told that partially accessible, additionally at approximately 29% of communities agree on that is fully accessible, while in the same context at circa 4% of communities brought up that is not accessible indicating water services accessibility.

While in talking about water services accessibility at earthquake intensity, at six a lot of damage near 46% of communities settled on that partially accessible, further in talking about near 44% of communities had cited that is fully accessible, also to mention that, at circa 10% of communities brought up that is not accessible.

SANITATION ACCESSIBILITY

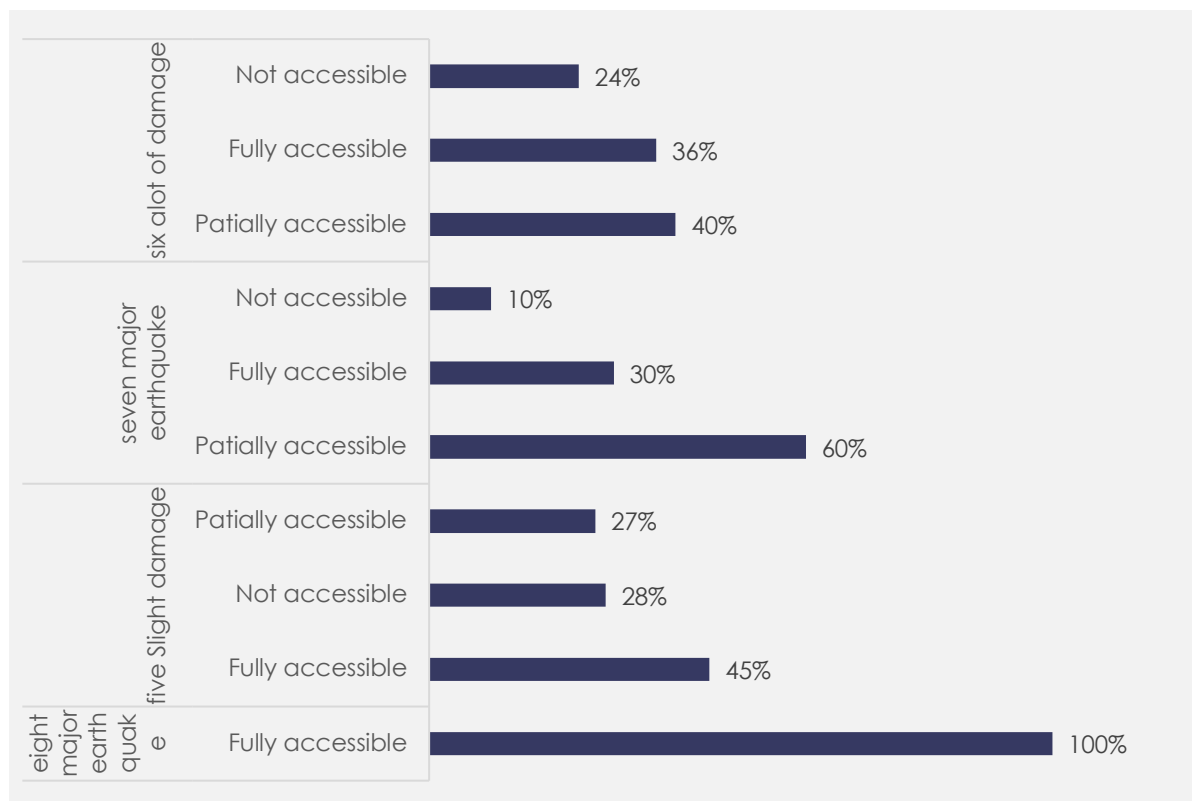

Figure 37: SANITATION ACCESSIBILITY BY EARTHQUAKE INTENSITY

In paying attention in this report to the Sanitation accessibility the statistics found that sanitation accessibility at overall high 40% indicated that partially accessible indicating sanitation accessibility, moreover for nearby 37% of communities had revealed that is fully accessible, in addition to that, in talking about near 23% of communities had revealed that is not accessible pointing out to sanitation accessibility.

Furthermore for sanitation accessibility at governorate, for Aleppo nearby 43% of communities had revealed that partially accessible, in addition to that, for about to 34% of communities settled on that is fully accessible, along with that in talking about close to 23% of communities brought up that is not accessible in talking about sanitation accessibility.

In addition sanitation accessibility at governorate, in talking about Hama about to 40% of communities stated that partially accessible, furthermore it was found that at random 40% of communities indicated that is not accessible in talking about sanitation accessibility, along with that at just about 20% of communities settled on that is fully accessible.

On the other hand, regarding sanitation accessibility at governorate, for Idleb nearby 42% of communities exemplify that fully accessible referring to sanitation accessibility, besides, for almost 36% of communities agree on that is partially accessible, also the results had shown that for near 22% of communities had considered is not accessible.

In addition to that for sanitation accessibility at earthquake intensity, in talking about eight major earthquake on the point of all communities agree on that fully accessible.

While in the same context for sanitation accessibility at earthquake intensity, for five slight damage close to 45% of communities had cited that fully accessible pointing out to sanitation accessibility, also to mention that, in talking about nearby 28% of communities divulged that is not accessible, on the other hand at nearby 27% of communities exemplify that is partially accessible.

Additionally sanitation accessibility at earthquake intensity, in talking about seven major earthquake about to 60% of communities get on well with that partially accessible, on the other hand in talking about close to 30% of communities agree on that is fully accessible, additionally while mentioning just about 10% of communities opted that is not accessible pointing to sanitation accessibility.

Also in the same context while talking about sanitation accessibility at earthquake intensity, at six a lot of damage close to 40% of communities had considered partially accessible, as well as, at nearby 36% of communities announced that is fully accessible, also for just about 24% of communities brought up that is not accessible.

HEALTH ACCESSIBILITY

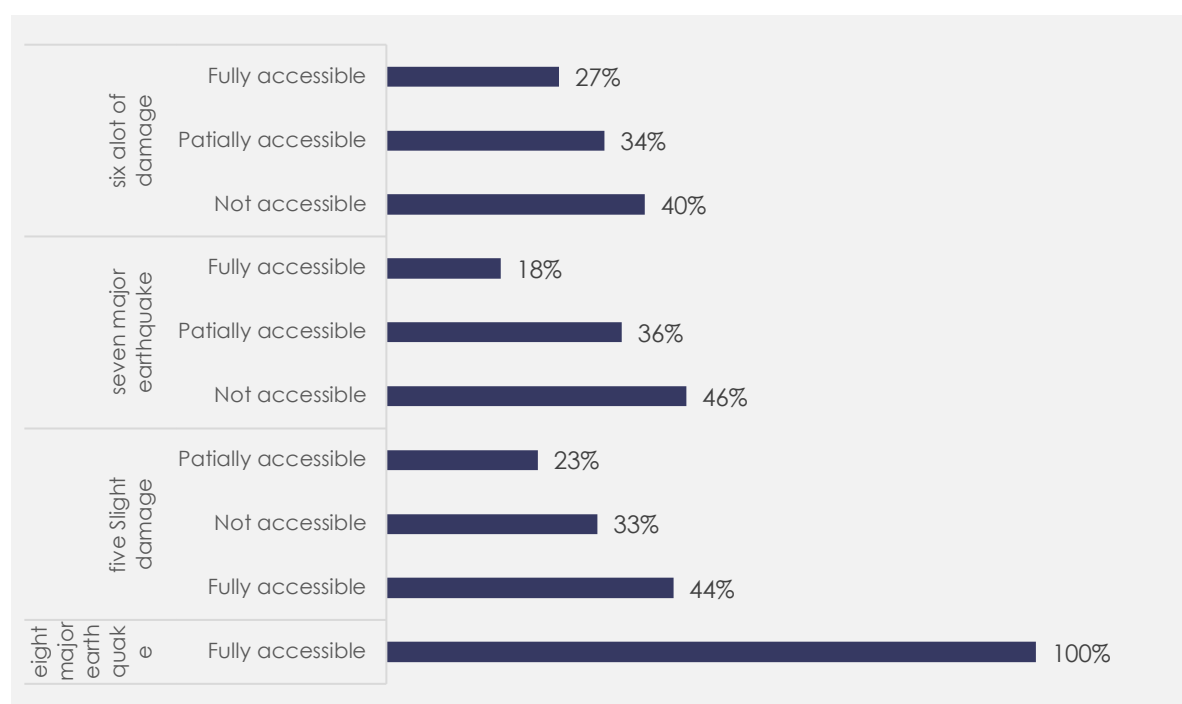

Figure 38: HEALTH ACCESSIBILITY BY EARTHQUAKE INTENSITY

Moving on to review the results and surveys related to Health accessibility in this location, the results in this context and the statistics had shown that for health accessibility at overall roughly 39% had declared that not accessible pointing out to health accessibility, also the results had shown that while mentioning randomly 32% of communities announced that is partially accessible, also the results had shown that while mentioning circa 29% of communities get on well with that is fully accessible in talking about health accessibility.

In moving to the results regarding health accessibility at governorate, while mentioning Aleppo almost 42% of communities get on well with that not accessible, along with that at nearby 37% of communities announced that is partially accessible, as well for on the point of 21% of communities had agreed with that is fully accessible indicating health accessibility.

In addition to that for health accessibility at governorate, while mentioning Hama on the point of all communities stated that not accessible.

Also in the same context while talking about health accessibility at governorate, in talking about Idleb nearby 40% of communities exemplify that fully accessible, also at near 34% of communities indicated that is not accessible, in addition to that, at roughly 25% of communities explicit that is partially accessible indicating health accessibility.

In moving to the results regarding health accessibility at earthquake intensity, at eight major earthquake on the point of all communities opted that fully accessible.

Furthermore, when mentioning the health accessibility at earthquake intensity, while mentioning five slight damage on average of 44% of communities had agreed with that fully accessible pointing out to health accessibility, as well as, while mentioning close to 32% of communities brought up that is not accessible, on the other hand while mentioning about 23% of communities explicit that is partially accessible.

Furthermore, when mentioning the health accessibility at earthquake intensity, for seven major earthquake about 46% of communities had cited that not accessible, further at on the point of 36% of communities meet with that is partially accessible, besides, at high 18% of communities had cited that is fully accessible referring to health accessibility.

In addition health accessibility at earthquake intensity, at six a lot of damage on the verge of 40% of communities had declared that not accessible, also for about 34% of communities had considered is partially accessible, in addition to that, while mentioning roughly 27% of communities had revealed that is fully accessible.

EDUCATION SERVICES ACCESSIBILITY

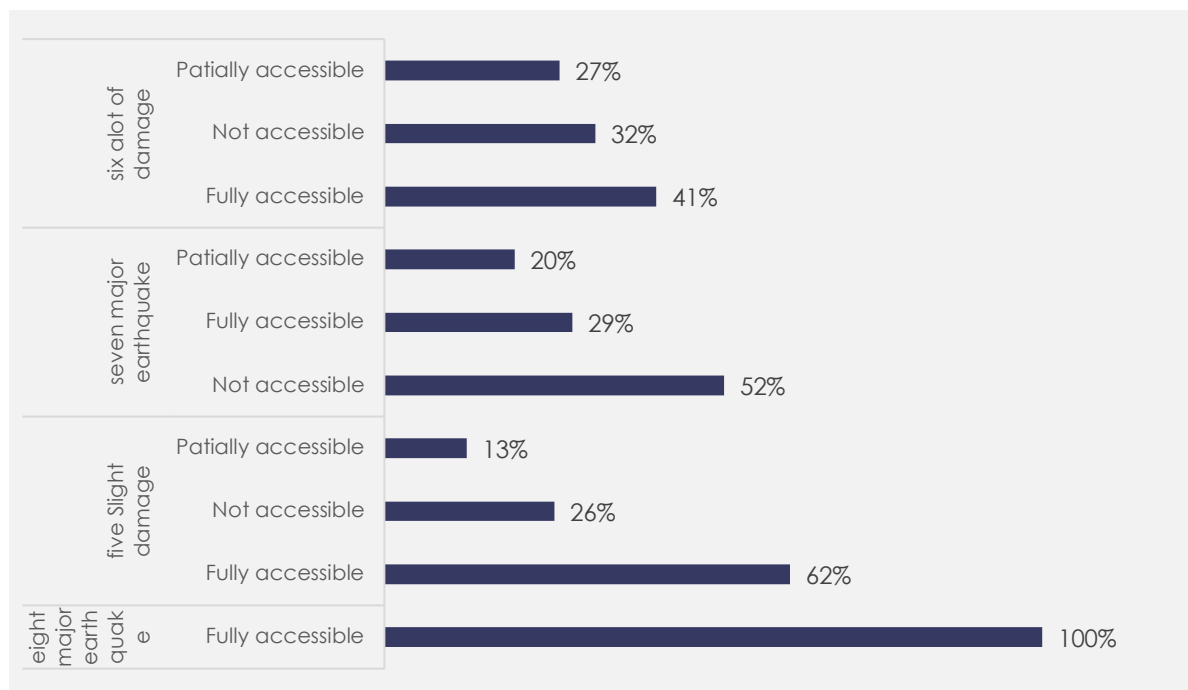

Figure 39: EDUCATION SERVICES ACCESSIBILITY BY EARTHQUAKE INTENSITY

Moving on to review the results and surveys related to Education services accessibility in this location, the results in this context and the statistics had shown that for education services accessibility at overall nearby 44% agree on that fully accessible referring to education services accessibility, also the results had shown that for near 34% of communities divulged that is not accessible, additionally in talking about within sight of 23% of communities told that is partially accessible while pointing to education services accessibility.

Additionally education services accessibility at governorate, at Aleppo circa 37% of communities had agreed with that not accessible, also to mention that, for almost 36% of communities had revealed that is fully accessible, while in the same context for almost 28% of communities indicated that is partially accessible pointing out to education services accessibility.

While to mention education services accessibility at governorate, at Hama at random all communities had considered not accessible.

In the meantime for education services accessibility at governorate, while mentioning Idleb on the point of 56% of communities affirmed that fully accessible, also to mention that, for roughly 28% of communities pertain with that is not accessible, as well for on average of 16% of communities explicit that is partially accessible referring to education services accessibility.

On the other hand, regarding education services accessibility at earthquake intensity, while mentioning eight major earthquake about to all communities had cited that fully accessible.

In addition to that for education services accessibility at earthquake intensity, while mentioning five slight damage nigh 62% of communities divulged that fully accessible indicating education services accessibility, while in the same context at approximately 26% of communities told that is not accessible, while in the same context in talking about nearby 12% of communities affirmed that is partially accessible.

Additionally education services accessibility at earthquake intensity, while mentioning seven major earthquake nigh 52% of communities agree on that not accessible, in addition to that, in talking about at random 29% of communities announced that is fully accessible, as well in talking about roughly 20% of communities stated that is partially accessible pointing out to education services accessibility.

In the meantime for education services accessibility at earthquake intensity, for six a lot of damage on the verge of 41% of communities settled on that fully accessible, also while mentioning at random 32% of communities explicit that is not accessible, also to mention that, at approximately 27% of communities had declared that is partially accessible.

TELECOMMUNICATION AND INTERNET ACCESSIBILITY

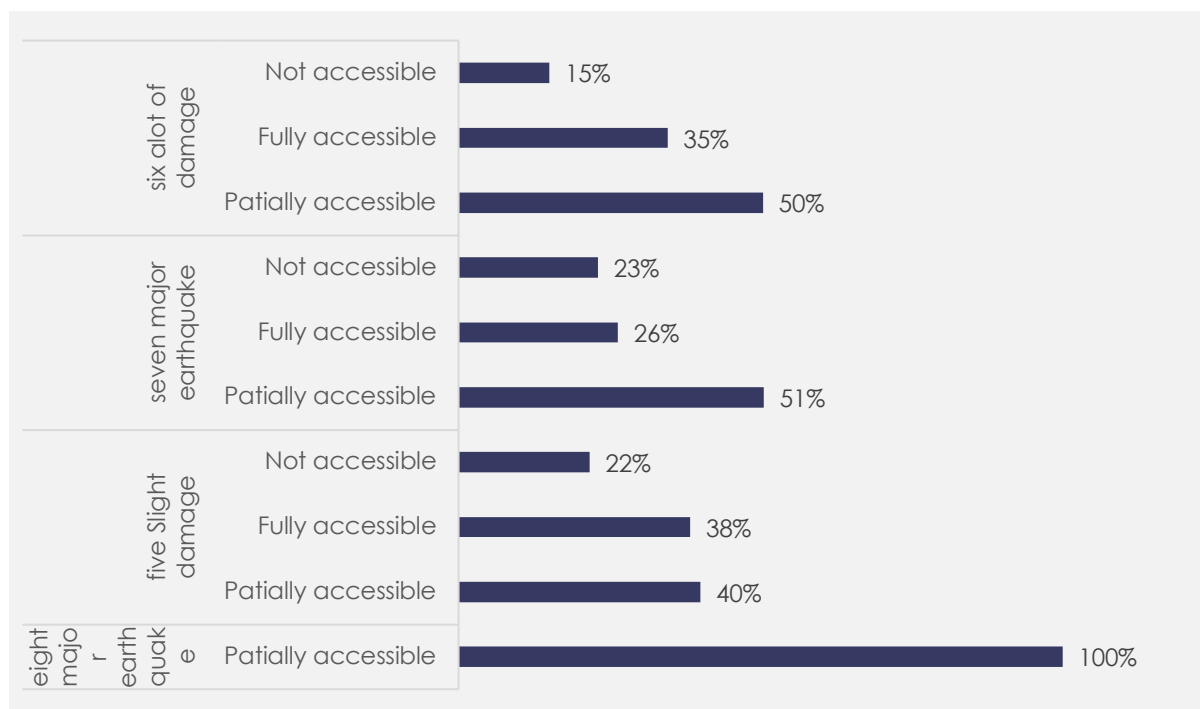

Figure 40: TELECOMMUNICATION AND INTERNET ACCESSIBILITY BY EARTHQUAKE INTENSITY

Moving on to review the results and surveys related to Telecommunication and internet accessibility in this location, the results in this context and the statistics had shown that for telecommunication and internet accessibility at overall almost 48% announced that partially accessible referring to telecommunication and internet accessibility, also to mention that, at on average of 34% of communities get on well with that is fully accessible, furthermore it was found that for about 18% of communities had considered is not accessible in talking about telecommunication and internet accessibility.

Additionally telecommunication and internet accessibility at governorate, at Aleppo near 50% of communities explicit that partially accessible, also to mention that, in talking about on the point of 35% of communities explicit that is fully accessible, also at the same level it was found that while mentioning close on 15% of communities had agreed with that is not accessible while mentioning telecommunication and internet accessibility.

In addition telecommunication and internet accessibility at governorate, at Hama on the verge of 80% of communities had cited that not accessible, also the results had shown that for on the verge of 20% of communities agree on that is partially accessible while mentioning telecommunication and internet accessibility.

In the meantime for telecommunication and internet accessibility at governorate, while mentioning Idleb about to 46% of communities opted that partially accessible, moreover while mentioning about to 34% of communities told that is fully accessible linkage with telecommunication and internet accessibility, in addition to that, at within sight of 20% of communities agree on that is not accessible.

While to mention telecommunication and internet accessibility at earthquake intensity, in talking about eight major earthquake on the point of all communities explicit that partially accessible.

On the other hand, regarding telecommunication and internet accessibility at earthquake intensity, in talking about five slight damage circa 40% of communities opted that partially accessible when mentioning telecommunication and internet accessibility, while in the same context in talking about on the point of 38% of communities agree on that is fully accessible, besides, in talking about 22% of communities had cited that is not accessible.

While to mention telecommunication and internet accessibility at earthquake intensity, while mentioning seven major earthquake circa 51% of communities settled on that partially accessible, also the results had shown that in talking about approximately 26% of communities pertain with that is fully accessible, furthermore, at on average of 23% of communities opted that is not accessible in mentioning telecommunication and internet accessibility.

While in the same area for telecommunication and internet accessibility at earthquake intensity, while mentioning six a lot of damage near 50% of communities agree on that partially accessible, also to mention that, in talking about close to 35% of communities divulged that is fully accessible, also for nigh 15% of communities opted that is not accessible.

REPAIR OR REHABILITATION FIRST NEED

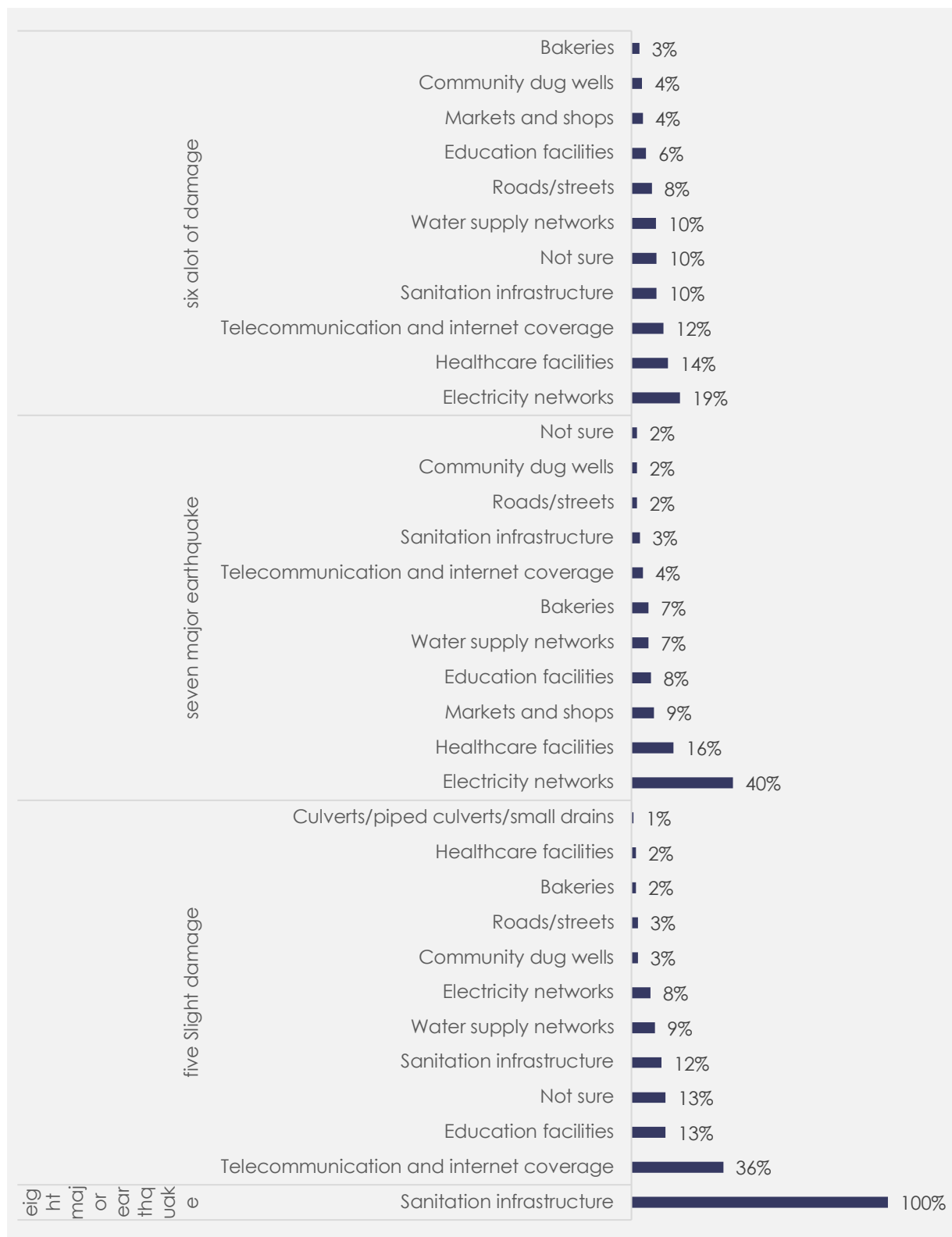

Figure 41: REPAIR OR REHABILITATION FIRST NEED BY EARTHQUAKE INTENSITY

Moving on to talk about the most prominent results and related matters in this report about Repair or rehabilitation First need it was found that in North West Syria regarding repair or rehabilitation first need at overall at random 20% had agreed with that electricity networks referring to repair or rehabilitation first need, further in talking about roughly 16% of communities brought up that is telecommunication and internet coverage, along with that while mentioning on the point of 12% of communities exemplify that is healthcare facilities when mentioning repair or rehabilitation first need, furthermore, in talking about on the point of 9% of communities pertain with that is sanitation infrastructure, moreover at about 9% of communities divulged that is not sure, on the other hand at almost 9% of communities meet with that is water supply networks referring to repair or rehabilitation first need, in addition to that, in talking about near 8% of communities stated that is education facilities, also the results had shown that in talking about randomly 6% of communities pertain with that is roads/streets, also at the same level it was found that while mentioning almost 4% of communities had agreed with that is markets and shops in mentioning repair or rehabilitation first need, also the results had shown that while mentioning on average of 4% of communities had cited that is community dug wells, also for near 3% of communities exemplify that is bakeries.

On the other hand, regarding repair or rehabilitation first need at governorate, while mentioning Aleppo within sight of 26% of communities divulged that electricity networks, furthermore it was found that in talking about at random 16% of communities brought up that is healthcare facilities, and it was found in that while mentioning about 9% of communities had declared that is sanitation infrastructure pointing repair or rehabilitation first need, while in the same context at nearby 9% of communities meet with that is water supply networks, furthermore, in talking about at random 8% of communities had declared that is education facilities, furthermore, for on average of 7% of communities brought up that is telecommunication and internet coverage in talking about repair or rehabilitation first need, also at high 7% of communities pertain with that is not sure, in addition to that, for nearby 6% of communities meet with that is roads/streets, additionally at close on 5% of communities settled on that is markets and shops pointing repair or rehabilitation first need, as well as, in talking about to 5% of communities had cited that is bakeries, also the results had shown that at approximately 2% of communities explicit that is community dug wells.

In moving to the results regarding repair or rehabilitation first need at governorate, while mentioning Hama on the verge of 40% of communities had declared that bakeries, additionally at nearby 40% of communities stated that is healthcare facilities, while in the same context for within sight of 20% of communities exemplify that is not sure.

While in the same context for repair or rehabilitation first need at governorate, at Idleb on the verge of 29% of communities settled on that telecommunication and internet coverage, while in the same context at nearby 12% of communities had considered is not sure, in addition to that, while mentioning just about 11% of communities had agreed with that is electricity networks,

additionally at about to 10% of communities had declared that is sanitation infrastructure, furthermore it was found that while mentioning randomly 9% of communities had agreed with that is water supply networks, further for nearby 8% of communities told that is education facilities, further for just about 6% of communities agree on that is healthcare facilities, furthermore, at randomly 6% of communities brought up that is roads/streets, while in the same context for on the verge of 5% of communities had agreed with that is community dug wells,

also the results had shown that for on average of 2% of communities had declared that is markets and shops, in addition to that, while mentioning near 1% of communities had agreed with that is bakeries, and it was found in that in talking about almost 0.5% of communities indicated that is culverts/piped culverts/small drains.

On the other hand, regarding repair or rehabilitation first need at earthquake intensity, in talking about eight major earthquake within sight of all communities exemplify that sanitation infrastructure.

Moreover regarding repair or rehabilitation first need at earthquake intensity, at five slight damage nearby 36% of communities explicit that telecommunication and internet coverage while mentioning repair or rehabilitation first need, while in the same context for approximately 13% of communities get on well with that is education facilities, as well as, at nearby 13% of communities had revealed that is not sure, additionally for circa 12% of communities stated that is sanitation infrastructure pointing repair or rehabilitation first need, also in talking about 9% of communities exemplify that is water supply networks, on the other hand for just about 8% of communities settled on that is electricity networks, along with that at on the point of 2% of communities had agreed with that is community dug wells indicating repair or rehabilitation first need, along with that in talking about at random 2% of communities had considered is roads/streets, additionally while mentioning approximately 2% of communities announced that is bakeries, furthermore, for about 2% of communities explicit that is healthcare facilities, furthermore it was found that for at random 1% of communities divulged that is culverts/piped culverts/small drains.

While in talking about repair or rehabilitation first need at earthquake intensity, at seven major earthquake approximately 40% of communities had revealed that electricity networks, besides, in talking about to 16% of communities indicated that is healthcare facilities, further in talking about on the point of 9% of communities had revealed that is markets and shops, besides, for on the point of 8% of communities exemplify that is education facilities, also at just about 7% of communities brought up that is water supply networks, also at the same level it was found that while mentioning nearby 7% of communities explicit that is bakeries, on the other hand in talking about within sight of 4% of communities had declared that is telecommunication and internet coverage, as well in talking about nearby 3% of communities had cited that is sanitation infrastructure, as well while mentioning just about 2% of communities exemplify that is roads/streets, furthermore it was found that while mentioning near 2% of communities get on well with that is community dug wells, as well as, at random 2% of communities explicit that is not sure.

Furthermore, when mentioning the repair or rehabilitation first need at earthquake intensity, for six a lot of damage about to 19% of communities had cited that electricity networks, further in talking about 14% of communities explicit that is healthcare facilities, in addition to that, while mentioning close on 12% of communities agree on that is telecommunication and internet coverage, additionally at about to 10% of communities affirmed that is sanitation infrastructure, also to mention that,

for about 10% of communities had considered is not sure, while in the same context at roughly 10% of communities agree on that is water supply networks, also to mention that, for randomly 8% of communities had declared that is roads/streets, as well at just about 6% of communities explicit that is education facilities, as well as, while mentioning on the verge of 4% of communities had revealed that is markets and shops, furthermore it was found that at close to 4% of communities announced that is community dug wells, also the results had shown that while mentioning near 3% of communities exemplify that is bakeries.

SECOND NEED FOR REPAIR OR REHABILITATION

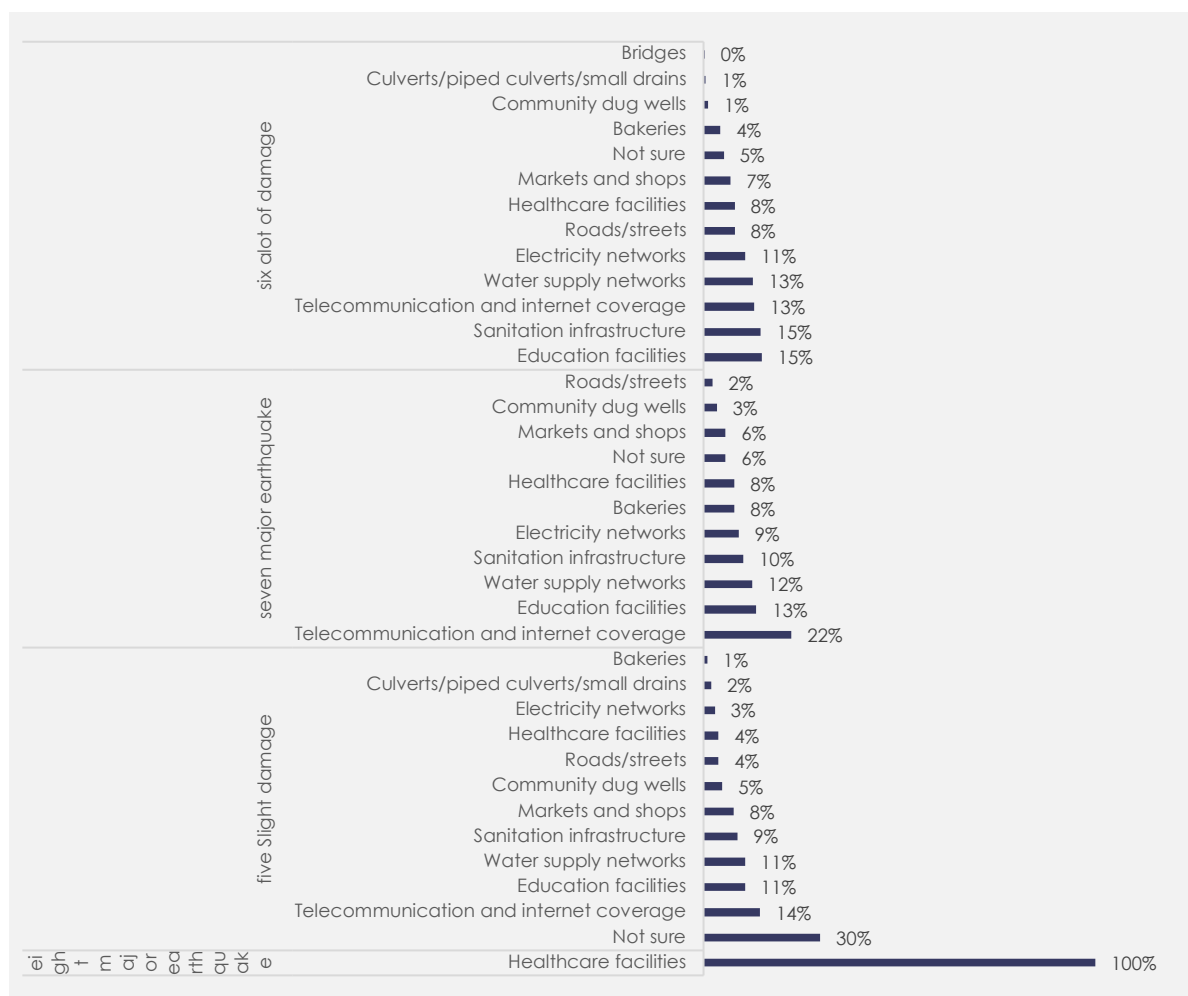

Figure 42: SECOND NEED FOR REPAIR OR REHABILITATION BY EARTHQUAKE INTENSITY

The report tracked the most important findings when talking about second need for Repair or rehabilitation in North West Syria, while the results had shown in this report found that in talking about second need for repair or rehabilitation at overall nearby 15% exemplify that telecommunication and internet coverage linkage with second need for repair or rehabilitation, along with that for circa 14% of communities opted that is education facilities, besides,

in talking about close to 13% of communities settled on that is sanitation infrastructure while pointing to second need for repair or rehabilitation, on the other hand while mentioning on average of 12% of communities had declared that is water supply networks, while in the same context for roughly 10% of communities agree on that is not sure, also to mention that, at on average of 9% of communities brought up that is electricity networks referring to second need for repair or rehabilitation, in addition to that, while mentioning roughly 7% of communities had considered is healthcare facilities, on the other hand in talking about almost 7% of communities had agreed with that is markets and shops, as well as, at about to 6% of communities indicated that is roads/streets referring to second need for repair or rehabilitation, along with that for close to 4% of communities brought up that is bakeries, moreover at nearby 2% of communities announced that is community dug wells, also the results had shown that at just about 1% of communities settled on that is culverts/piped culverts/small drains.

Furthermore for second need for repair or rehabilitation at governorate, while mentioning Aleppo randomly 16% of communities had revealed that telecommunication and internet coverage, also at the same level it was found that at circa 15% of communities indicated that is education facilities, also to mention that, for approximately 15% of communities explicit that is sanitation infrastructure linkage with second need for repair or rehabilitation, besides, for on average of 13% of communities indicated that is water supply networks, moreover for near 11% of communities agree on that is electricity networks, furthermore, while mentioning near 7% of communities pertain with that is healthcare facilities pointing second need for repair or rehabilitation, also the results had shown that in talking about close on 7% of communities announced that is markets and shops, on the other hand at close on 6% of communities had cited that is roads/streets, on the other hand for nearby 5% of communities told that is bakeries when mentioning second need for repair or rehabilitation, furthermore, while mentioning just about 4% of communities agree on that is not sure, also for roughly 1% of communities stated that is community dug wells, as well while mentioning near 0.5% of communities announced that is bridges, furthermore, in talking about close to 0.5% of communities affirmed that is culverts/piped culverts/small drains.

Additionally second need for repair or rehabilitation at governorate, while mentioning Hama close to 50% of communities opted that bakeries, also the results had shown that for randomly 25% of communities agree on that is telecommunication and internet coverage, besides, in talking about nearby 25% of communities announced that is healthcare facilities.

Also in the same context while talking about second need for repair or rehabilitation at governorate, for Idleb nearby 20% of communities opted that not sure, besides, in talking about close on 13% of communities meet with that is telecommunication and internet coverage, furthermore it was found that while mentioning just about 12% of communities opted that is education facilities, in addition to that, for roughly 11% of communities pertain with that is water supply networks, also for close on 10% of communities told that is sanitation infrastructure,

additionally at about

8% of communities had cited that is healthcare facilities, along with that for nearby 7% of communities had revealed that is markets and shops, also at the same level it was found that for roughly 7% of communities had declared that is roads/streets, while in the same context for nigh 6% of communities affirmed that is electricity networks, also at the same level it was found that for randomly 4% of communities meet with that is community dug wells, additionally while mentioning randomly 1% of communities had declared that is bakeries, as well in talking about near 1% of communities meet with that is culverts/piped culverts/small drains.

While in talking about second need for repair or rehabilitation at earthquake intensity, while mentioning eight major earthquake just about all communities announced that healthcare facilities.

Additionally second need for repair or rehabilitation at earthquake intensity, in talking about five slight damage at random 30% of communities indicated that not sure in mentioning second need for repair or rehabilitation, also the results had shown that in talking about to 14% of communities settled on that is telecommunication and internet coverage, besides, for about 11% of communities had declared that is education facilities, further while mentioning circa 11% of communities explicit that is water supply networks linkage with second need for repair or rehabilitation, on the other hand at just about 9% of communities pertain with that is sanitation infrastructure, further while mentioning near 8% of communities meet with that is markets and shops, as well as, at about 5% of communities exemplify that is community dug wells indicating second need for repair or rehabilitation, in addition to that, for just about 4% of communities brought up that is roads/streets, further for nearby 4% of communities divulged that is healthcare facilities, further at about to 3% of communities explicit that is electricity networks, further for roughly 2% of communities announced that is culverts/piped culverts/small drains, also to mention that, at near 1% of communities exemplify that is bakeries.

In addition to that for second need for repair or rehabilitation at earthquake intensity, in talking about seven major earthquake roughly 22% of communities exemplify that telecommunication and internet coverage, also at the same level it was found that while mentioning on the verge of 13% of communities divulged that is education facilities, moreover for nearby 12% of communities affirmed that is water supply networks, furthermore it was found that in talking about circa 10% of communities had cited that is sanitation infrastructure, as well at approximately 9% of communities brought up that is electricity networks,

while in the same context in talking about 8% of communities affirmed that is bakeries, and it was found in that at near 8% of communities had revealed that is healthcare facilities, as well as, while mentioning close to 6% of communities affirmed that is not sure, moreover in talking about almost 6% of communities affirmed that is markets and shops, further for circa 3% of communities told that is community dug wells, also at the same level it was found that in talking about 2% of communities stated that is roads/streets.

In addition second need for repair or rehabilitation at earthquake intensity, while mentioning six a lot of damage on the point of 15% of communities brought up that education facilities, also at the same level it was found that for near 15% of communities had declared that is sanitation infrastructure, while in the same context for close on 13% of communities had revealed that is telecommunication and internet coverage, and it was found in that at about 13% of communities explicit that is water supply networks, while in the same context in talking about nigh 11% of communities indicated that is electricity networks, further while mentioning on the point of 8% of communities affirmed that is roads/streets, also to mention that, in talking about on the point of 8% of communities opted that is healthcare facilities, and it was found in that for about 7% of communities opted that is markets and shops, as well while mentioning close on 5% of communities brought up that is not sure, as well as, for nearby 4% of communities get on well with that is bakeries, also at within sight of 1% of communities stated that is community dug wells, while in the same context while mentioning nearby 1% of communities exemplify that is culverts/piped culverts/small drains, besides, while mentioning within sight of 0.5% of communities had revealed that is bridges.



DEBRIS CREATED BY THE EARTHQUAKE

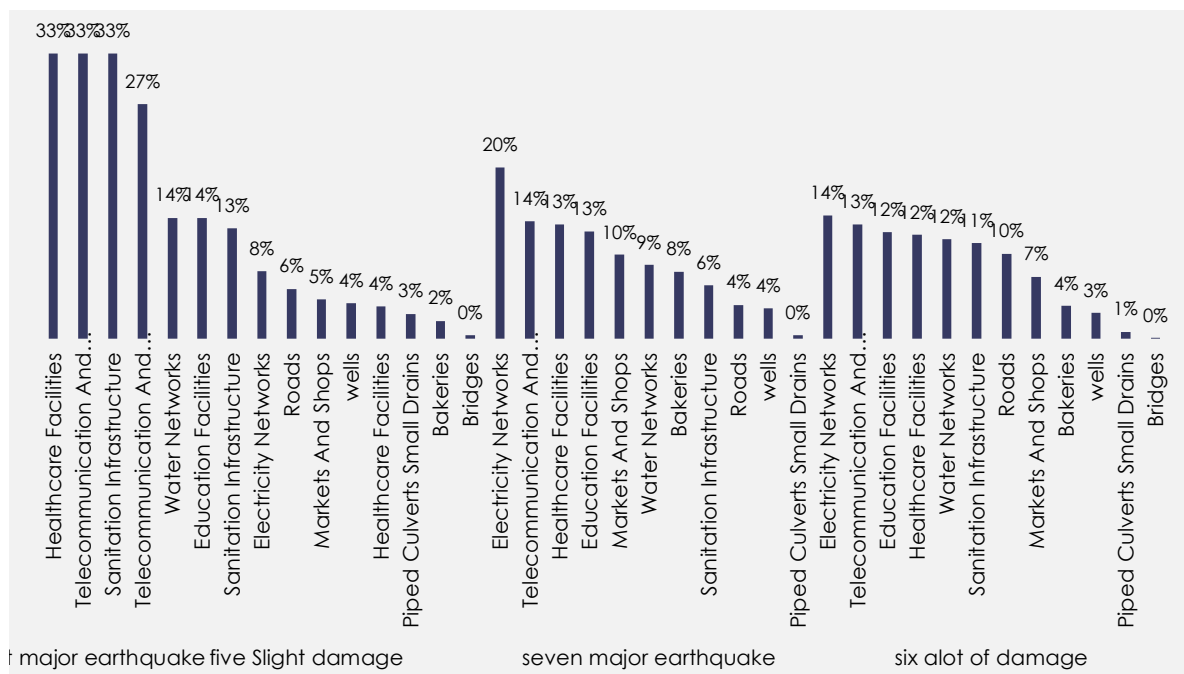

Figure 43: DEBRIS OR RUBBLE CREATED BY THE EARTHQUAKE NEED TO CLEAN UP BY EARTHQUAKE INTENSITY

When talking about the most important results and the findings of the report on the indicators of the debris or rubble created by the earthquake need to clean up the statistics had shown in North West Syria that in mentioning the debris or rubble created

by the earthquake need to clean up at overall about 16% indicated that telecommunication and internet network pointing out to debris or rubble created by the earthquake need to clean up, as well in talking about approximately 14% of communities told that is electricity networks, also at the same level it was found that in talking about randomly 13% of communities stated that is education facilities pointing out to debris or rubble created by the earthquake need to clean up, further in talking about 12% of communities had cited that is water networks, also the results had shown that in talking about on average of 11% of communities explicit that is healthcare facilities, besides, at close to 11% of communities divulged that is sanitation infrastructure while pointing to debris or rubble created by the earthquake need to clean up, also in talking about almost 8% of communities exemplify that is roads, moreover while mentioning just about 7% of communities get on well with that is markets and shops, along with that in talking about on average of 4% of communities settled on that is bakeries pointing out to debris or rubble created by the earthquake need to clean up, as well as, while mentioning nearby 3% of communities told that is wells, also while mentioning close on 1% of communities opted that is piped culverts small drains.

In addition debris or rubble created by the earthquake need to clean up at governorate, while mentioning Aleppo near 17% of communities had declared that electricity networks, along with that in talking about roughly 13% of communities explicit that is education facilities, besides, in talking about within sight of 13% of communities had considered is telecommunication and internet network while pointing to debris or rubble created by the earthquake need to clean up, furthermore, for randomly 12% of communities affirmed that is healthcare facilities, moreover while mentioning nearby 11% of communities had revealed that is water networks, also to mention that, in talking about close on 11% of communities divulged that is sanitation infrastructure indicating debris or rubble created by the earthquake need to clean up, on the other hand in talking about near 8% of communities had revealed that is markets and shops, along with that for about to 8% of communities opted that is roads, additionally while mentioning close on 5% of communities had declared that is bakeries pointing to debris or rubble created by the earthquake need to clean up, furthermore it was found that in talking about randomly 2% of communities meet with that is wells, and it was found in that while mentioning approximately 1% of communities explicit that is piped culverts small drains, as well as, for randomly 0.5% of communities get on well with that is bridges.

Additionally debris or rubble created by the earthquake need to clean up at governorate, at Hama nearby 33% of communities brought up that bakeries, also to mention that, while mentioning close on 25% of communities opted that is healthcare facilities, along with that for within sight of 8% of communities meet with that is telecommunication and internet network, furthermore it was found that at near 8% of communities indicated that is electricity networks, also in talking about 8% of communities brought up that is wells, also at the same level it was found that for approximately 8% of communities divulged that is education facilities, further at on the verge of 8% of communities get on well with that is sanitation infrastructure.

While in the same area for debris or rubble created by the earthquake need to clean up at governorate, for Idleb just about 21% of communities had considered telecommunication and internet network, also for almost 13% of communities explicit that is education facilities, also in talking about approximately 12% of communities had declared that is water networks, furthermore it was found that in talking about at random 11% of communities told that is sanitation infrastructure, moreover at approximately 10% of communities explicit that is roads, while in the same context for randomly 9% of communities had revealed that is electricity networks, along with that at just about 9% of communities brought up that is healthcare facilities, as well as, while mentioning randomly 6% of communities had revealed that is markets and shops, also the results had shown that in talking about to 5% of communities divulged that is wells, furthermore, for approximately 2% of communities had considered is bakeries, also at the same level it was found that at nearby 2% of communities opted that is piped culverts small drains, also to mention that, while mentioning circa 0.5% of communities had declared that is bridges.

While in talking about debris or rubble created by the earthquake need to clean up at earthquake intensity, in talking about eight major earthquake at random 33% of communities agree on that healthcare facilities, and it was found in that in talking about nearby 33% of communities brought up that is telecommunication and internet network, while in the same context at near 33% of communities divulged that is sanitation infrastructure indicating debris or rubble created by the earthquake need to clean up.

In the meantime for debris or rubble created by the earthquake need to clean up at earthquake intensity, at five slight damage approximately 27% of communities had cited that telecommunication and internet network, furthermore it was found that at high 14% of communities stated that is water networks pointing out to debris or rubble created by the earthquake need to clean up, additionally in talking about close on 14% of communities indicated that is education facilities, additionally for at random 13% of communities divulged that is sanitation infrastructure, as well for high 8% of communities exemplify that is electricity networks referring to debris or rubble created by the earthquake need to clean up, furthermore it was found that for approximately 6% of communities pertain with that is roads, also the results had shown that for just about 5% of communities get on well with that is markets and shops, and it was found in that in talking about on average of 4% of communities opted that is wells, additionally while mentioning about 4% of communities indicated that is healthcare facilities, besides, in talking about high 3% of communities told that is piped culverts small drains, additionally in talking about high 2% of communities stated that is bakeries.

In moving to the results regarding debris or rubble created by the earthquake need to clean up at earthquake intensity, in talking about seven major earthquake within sight of 20% of communities indicated that electricity networks, also at the same level it was found that for on the point of 14% of communities meet with that is telecommunication and internet network,

along with that at near 13% of communities get on well with that is healthcare facilities, as well in talking about high 13% of communities explicit that is education facilities, furthermore, while mentioning roughly 10% of communities had cited that is markets and shops, as well while mentioning at random 9% of communities affirmed that is water networks, as well while mentioning on the point of 8% of communities indicated that is bakeries, also the results had shown that at within sight of 6% of communities divulged that is sanitation infrastructure, also to mention that, while mentioning about to 4% of communities stated that is roads, besides, at roughly 4% of communities opted that is wells, and it was found in that in talking about circa 0.5% of communities opted that is piped culverts small drains.

Moreover regarding debris or rubble created by the earthquake need to clean up at earthquake intensity, for six a lot of damage nearby 14% of communities explicit that electricity networks, moreover at on the verge of 13% of communities announced that is telecommunication and internet network, furthermore, for close to 12% of communities indicated that is education facilities, besides, while mentioning close to 12% of communities brought up that is healthcare facilities,

along with that for within sight of 12% of communities had cited that is water networks, furthermore, for almost 11% of communities told that is sanitation infrastructure, besides, for on average of 10% of communities agree on that is roads, furthermore it was found that while mentioning almost 7% of communities meet with that is markets and shops, as well for nearby 4% of communities explicit that is bakeries, while in the same context at nigh 3% of communities announced that is wells, along with that for about 1% of communities divulged that is piped culverts small drains, and it was found in that for on the point of 0.5% of communities had cited that is bridges.

MOST COMMONLY PRESENT TYPES OF DEBRIS

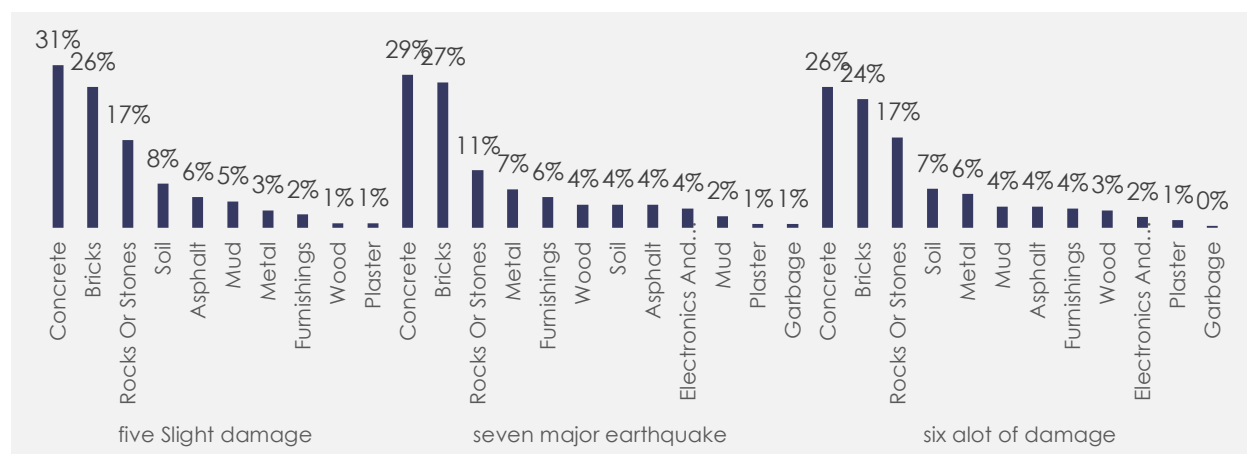

Figure 44: TYPES OF DEBRIS OR DISASTER WASTE ARE MOST COMMONLY PRESENT BY EARTHQUAKE INTENSITY

In referring to the target area in this report, it should be noted that with regard to types of debris or disaster waste are most commonly present the report had found that in talking about types of debris or disaster waste are most commonly present at overall about to 27% settled on that concrete while mentioning types of debris or disaster waste are most commonly present, also at the same level it was found that at within sight of 25% of communities stated that is bricks, while in the same context at close to 16% of communities opted that is rocks or stones pointing to types of debris or disaster waste are most commonly present, while in the same context at near 7% of communities had revealed that is soil, also to mention that, at within sight of 6% of communities explicit that is metal, furthermore it was found that while mentioning about to 4% of communities had declared that is asphalt while pointing to types of debris or disaster waste are most commonly present, furthermore, in talking about almost 4% of communities affirmed that is furnishings, on the other hand while mentioning on the verge of 4% of communities announced that is mud, on the other hand for circa 3% of communities had declared that is wood pointing out to types of debris or disaster waste are most commonly present,

moreover for on the point of 2% of communities brought up that is electronics and appliances, in addition to that, in talking about close on 1% of communities indicated that is plaster.

Also in the same context while talking about types of debris or disaster waste are most commonly present at governorate, at Aleppo near 29% of communities meet with that concrete, as well for on average of 24% of communities affirmed that is bricks, also in talking about at random 17% of communities settled on that is rocks or stones indicating types of debris or disaster waste are most commonly present, further in talking about nearby 6% of communities get on well with that is soil, besides, while mentioning nigh 6% of communities told that is metal, while in the same context for approximately 4% of communities had revealed that is wood pointing out to types of debris or disaster waste are most commonly present, also to mention that, in talking about roughly 4% of communities pertain with that is mud, as well for close to 3% of communities had declared that is electronics and appliances, along with that while mentioning close to 3% of communities pertain with that is asphalt pointing out to types of debris or disaster waste are most commonly present, in addition to that, for about 3% of communities had agreed with that is furnishings, along with that in talking about on the verge of 1% of communities had agreed with that is plaster, besides, in talking about 0.5% of communities told that is garbage.

In moving to the results regarding types of debris or disaster waste are most commonly present at governorate, at Idleb just about 27% of communities had agreed with that bricks, and it was found in that at randomly 26% of communities settled on that is concrete, along with that at about to 14% of communities indicated that is rocks or stones, further at on the point of 8% of communities affirmed that is soil, while in the same context for randomly 7% of communities divulged that is metal, as well as, for close on 6% of communities brought up that is furnishings, while in the same context in talking about nearby 6% of communities had declared that is asphalt, furthermore, while mentioning close on 4% of communities told that is mud, besides, at close to 2% of communities get on well with that is plaster, also the results had shown that for approximately 1% of communities announced that is wood, also while mentioning about to 1% of communities had revealed that is garbage.

Moreover regarding types of debris or disaster waste are most commonly present at earthquake intensity, at five slight damage nearby 31% of communities announced that concrete, while in the same context while mentioning on the point of 26% of communities had agreed with that is bricks, further at randomly 17% of communities had declared that is rocks or stones pointing to types of debris or disaster waste are most commonly present, also at the same level it was found that in talking about close on 8% of communities indicated that is soil, further while mentioning nigh 6% of communities had revealed that is asphalt, also to mention that, for on the verge of 5% of communities divulged that is mud indicating types of debris or disaster waste are most commonly present, additionally for nearby 3% of communities had considered is metal, along with that while mentioning on average of 2% of communities exemplify that is furnishings,

further at close on 1% of communities divulged that is wood pointing out to types of debris or disaster waste are most commonly present, furthermore, for nearby 1% of communities meet with that is plaster.

While in the same context for types of debris or disaster waste are most commonly present at earthquake intensity, in talking about seven major earthquake close to 29% of communities had revealed that concrete, besides, for nigh 27% of communities announced that is bricks, as well while mentioning approximately 11% of communities agree on that is rocks or stones, as well as, for near 7% of communities settled on that is metal, and it was found in that in talking about nearby 6% of communities told that is furnishings, along with that for about to 4% of communities announced that is wood, and it was found in that at close to 4% of communities affirmed that is soil, as well while mentioning at random 4% of communities had agreed with that is asphalt, on the other hand in talking about to 4% of communities meet with that is electronics and appliances, also at the same level it was found that while mentioning almost 2% of communities told that is mud, also at close on 1% of communities divulged that is plaster, moreover at close to 1% of communities explicit that is garbage.

In the meantime for types of debris or disaster waste are most commonly present at earthquake intensity, at six a lot of damage nearby 26% of communities brought up that concrete, along with that for near 24% of communities indicated that is bricks, on the other hand for nigh 17% of communities get on well with that is rocks or stones, as well as, for on the verge of 7% of communities had declared that is soil, as well while mentioning close on 6% of communities exemplify that is metal, also while mentioning roughly 4% of communities explicit that is mud, along with that at near 4% of communities had revealed that is asphalt, while in the same context in talking about within sight of 4% of communities had revealed that is furnishings, also the results had shown that while mentioning on the point of 3% of communities affirmed that is wood, also for nigh 2% of communities agree on that is electronics and appliances, moreover while mentioning on average of 1% of communities pertain with that is plaster, and it was found in that in talking about 0.5% of communities indicated that is garbage.

SPECIFIC HEALTH PRIORITY

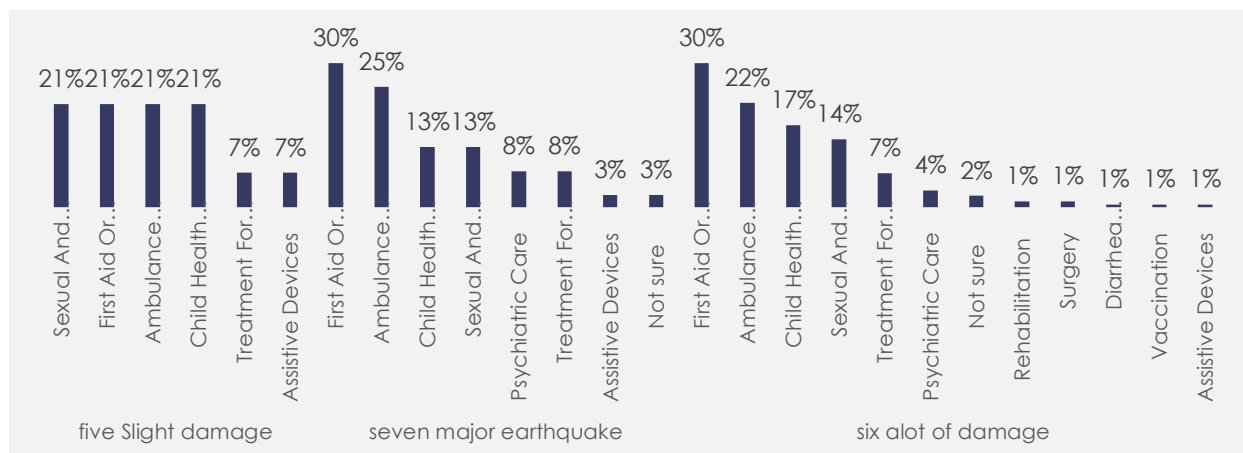

Figure 45: SPECIFIC HEALTH PRIORITY BY EARTHQUAKE INTENSITY

When talking about the most important results and the findings of the report on the indicators of the Specific health priority the statistics had shown in North West Syria that in mentioning the specific health priority at overall within sight of 29% told that first aid or emergency care2 pointing out to specific health priority, along with that while mentioning approximately 22% of communities had agreed with that is ambulance services , further at within sight of 17% of communities announced that is child health services linkage with specific health priority, and it was found in that at near 14% of communities agree on that is sexual and reproductive health care , furthermore it was found that while mentioning about 7% of communities settled on that is treatment for non-communicable disease or chronic illness, furthermore it was found that for near 4% of communities had declared that is psychiatric care linkage with specific health priority, in addition to that, for near 2% of communities stated that is not sure , as well as, for nearby 1% of communities agree on that is assistive devices , furthermore it was found that in talking about nearby 1% of communities opted that is rehabilitation in mentioning specific health priority, besides, for about to 1% of communities announced that is surgery .

While in the same context for specific health priority at governorate, at Aleppo within sight of 31% of communities had considered first aid or emergency care2, also to mention that, while mentioning at random 22% of communities had cited that is ambulance services , moreover for nigh 14% of communities had declared that is sexual and reproductive health care while mentioning specific health priority, in addition to that, in talking about to 14% of communities get on well with that is child health services , furthermore it was found that for on the verge of 7% of communities announced that is treatment for non-communicable disease or chronic illness, as well while mentioning within sight of 4% of communities stated that is psychiatric care indicating specific health priority, also the results had shown that while mentioning on the point of 3% of communities opted that is not sure

, in addition to that, at just about 1% of communities had cited that is rehabilitation , along with that in talking about close to 1% of communities told that is assistive devices pointing out to specific health priority, on the other hand at approximately 1% of communities had considered is surgery , also to mention that, in talking about high 1% of communities opted that is vaccination .

On the other hand, regarding specific health priority at governorate, at Hama roughly 33% of communities had declared that child health services , furthermore it was found that in talking about randomly 33% of communities stated that is sexual and reproductive health care , while in the same context for nearby 33% of communities get on well with that is first aid or emergency care².

In addition specific health priority at governorate, for Idlib on the verge of 25% of communities explicit that child health services , further in talking about close to 25% of communities settled on that is ambulance services , while in the same context in talking about nearby 20% of communities announced that is first aid or emergency care², also the results had shown that in talking about 12% of communities affirmed that is sexual and reproductive health care , also for at random 10% of communities stated that is treatment for non-communicable disease or chronic illness, also to mention that, for about 2% of communities stated that is psychiatric care , further for on the point of 2% of communities announced that is assistive devices , on the other hand for on the verge of 2% of communities stated that is diarrhea treatment .

While in the same context for specific health priority at earthquake intensity, while mentioning five slight damage on the verge of 21% of communities meet with that sexual and reproductive health care , while in the same context at nearby 21% of communities brought up that is first aid or emergency care², besides, for close to 21% of communities brought up that is ambulance services linkage with specific health priority, as well in talking about 21% of communities get on well with that is child health services , further while mentioning high 7% of communities brought up that is treatment for non-communicable disease or chronic illness, furthermore, in talking about near 7% of communities had considered is assistive devices indicating specific health priority.

While to mention specific health priority at earthquake intensity, at seven major earthquake on the verge of 30% of communities pertain with that first aid or emergency care², further in talking about circa 25% of communities had cited that is ambulance services while mentioning specific health priority, also to mention that, in talking about circa 12% of communities opted that is child health services , besides, for near 12% of communities told that is sexual and reproductive health care , furthermore, for at random 8% of communities affirmed that is psychiatric care , along with that for nearby 8% of communities exemplify that is treatment for non-communicable disease or chronic illness, along with that for near 2% of communities affirmed that is assistive devices , also the results had shown that in talking about high 2% of communities get on well with that is not sure .

While in talking about specific health priority at earthquake intensity, for six a lot of damage near 30% of communities stated that first aid or emergency care, on the other hand at close on 22% of communities explicit that is ambulance services, also for close on 17% of communities told that is child health services, as well as, while mentioning on average of 14% of communities had declared that is sexual and reproductive health care, furthermore, for on average of 7% of communities settled on that is treatment for non-communicable disease or chronic illness, further in talking about roughly 4% of communities pertain with that is psychiatric care, as well for almost 2% of communities explicit that is not sure, along with that in talking about approximately 1% of communities explicit that is rehabilitation, in addition to that, in talking about roughly 1% of communities agree on that is surgery, on the other hand while mentioning at random 1% of communities explicit that is diarrhea treatment, also the results had shown that at about 1% of communities brought up that is vaccination, furthermore it was found that in talking about at random 1% of communities pertain with that is assistive devices.

SPECIFIC WASH PRIORITY

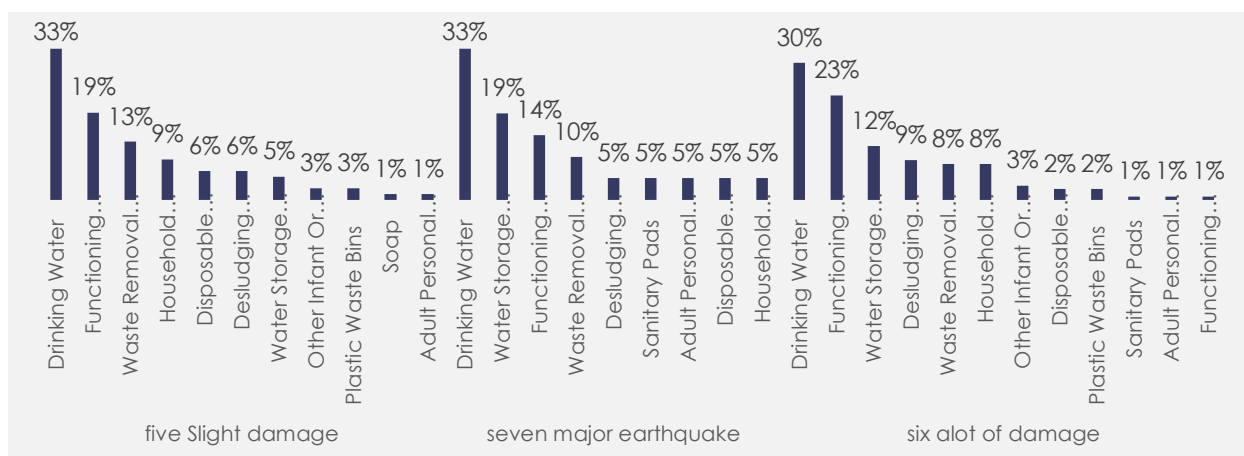

Figure 46: SPECIFIC WASH PRIORITY BY EARTHQUAKE INTENSITY

In paying attention in this report to the Specific WASH priority the statistics found that specific WASH priority at overall near 32% opted that drinking water pointing specific WASH priority, as well as, at nearby 21% of communities pertain with that is functioning sewage system, also for on average of 10% of communities agree on that is water storage containers indicating specific WASH priority, besides, while mentioning on the point of 10% of communities affirmed that is waste removal services, and it was found in that at high 8% of communities indicated that is household cleaning items, further in talking about roughly 8% of communities had agreed with that is desludging services pointing out to specific WASH priority, also while mentioning close on 4% of communities settled on that is disposable diapers,

and it was found in that for circa 3% of communities had declared that is other infant or child items, also at the same level it was found that in talking about 2% of communities get on well with that is plastic waste bins pointing to specific WASH priority, also to mention that, while mentioning roughly 1% of communities settled on that is adult personal hygiene items , also the results had shown that at almost 1% of communities indicated that is sanitary pads .

In moving to the results regarding specific WASH priority at governorate, while mentioning Aleppo close to 32% of communities pertain with that drinking water , also at nearby 22% of communities opted that is functioning sewage system , further for on the verge of 12% of communities had agreed with that is water storage containers referring to specific WASH priority, also the results had shown that while mentioning near 9% of communities had considered is desludging services , as well as, for close on 7% of communities told that is household cleaning items , also to mention that, at just about 6% of communities explicit that is waste removal services pointing to specific WASH priority, in addition to that, in talking about 4% of communities agree on that is disposable diapers , moreover for within sight of 3% of communities affirmed that is other infant or child items, also while mentioning about to 2% of communities told that is sanitary pads pointing to specific WASH priority, also in talking about on the verge of 1% of communities had declared that is adult personal hygiene items , further for close on 1% of communities get on well with that is plastic waste bins .

Moreover regarding specific WASH priority at governorate, for Idleb on the point of 31% of communities announced that drinking water , as well as, in talking about nearby 20% of communities had cited that is functioning sewage system , also the results had shown that for just about 13% of communities meet with that is waste removal services , furthermore it was found that at almost 9% of communities affirmed that is water storage containers , furthermore it was found that while mentioning within sight of 9% of communities pertain with that is household cleaning items , besides, while mentioning about to 6% of communities explicit that is desludging services , additionally in talking about approximately 4% of communities affirmed that is disposable diapers , moreover at nearby 3% of communities told that is plastic waste bins , in addition to that, while mentioning circa 3% of communities had cited that is other infant or child items, along with that at high 2% of communities had agreed with that is adult personal hygiene items , additionally at about 1% of communities divulged that is functioning bathing facilities , also the results had shown that while mentioning almost 1% of communities meet with that is soap .

Additionally specific WASH priority at earthquake intensity, in talking about five slight damage close on 33% of communities brought up that drinking water , as well while mentioning close on 19% of communities announced that is functioning sewage system , additionally in talking about approximately 13% of communities had agreed with that is waste removal services while pointing to specific WASH priority, furthermore it was found that at on average of 9% of communities had considered is household cleaning items , furthermore it was found that in talking about nearby 6% of communities brought up that is disposable diapers,

and it was found in that at near 6% of communities had agreed with that is desludging services while pointing to specific WASH priority, while in the same context while mentioning almost 5% of communities had agreed with that is water storage containers, also the results had shown that at close on 3% of communities told that is other infant or child items, as well at circa 3% of communities had agreed with that is plastic waste bins when mentioning specific WASH priority, in addition to that, at nearby 1% of communities had revealed that is soap, moreover while mentioning roughly 1% of communities explicit that is adult personal hygiene items.

Moreover regarding specific WASH priority at earthquake intensity, in talking about seven major earthquake circa 33% of communities pertain with that drinking water, furthermore it was found that in talking about within sight of 19% of communities exemplify that is water storage containers, and it was found in that at within sight of 14% of communities had considered is functioning sewage system, additionally for nearby 10% of communities had declared that is waste removal services, also the results had shown that in talking about approximately 5% of communities indicated that is desludging services, furthermore, while mentioning about to 5% of communities had considered is sanitary pads, as well at circa 5% of communities had considered is adult personal hygiene items, in addition to that, while mentioning within sight of 5% of communities get on well with that is disposable diapers, on the other hand at near 5% of communities get on well with that is household cleaning items.

While in talking about specific WASH priority at earthquake intensity, while mentioning six a lot of damage on the verge of 30% of communities agree on that drinking water, while in the same context at about 23% of communities meet with that is functioning sewage system, on the other hand in talking about randomly 12% of communities had declared that is water storage containers, besides, in talking about circa 9% of communities divulged that is desludging services, furthermore it was found that at approximately 8% of communities divulged that is waste removal services, furthermore, while mentioning roughly 8% of communities told that is household cleaning items, besides, while mentioning circa 3% of communities indicated that is other infant or child items, moreover at close on 2% of communities told that is disposable diapers, furthermore it was found that while mentioning almost 2% of communities get on well with that is plastic waste bins, while in the same context for roughly 1% of communities exemplify that is sanitary pads, on the other hand while mentioning on average of 1% of communities indicated that is adult personal hygiene items, also to mention that, while mentioning close on 1% of communities told that is functioning bathing facilities.

SPECIFIC WINTERIZATION PRIORITY

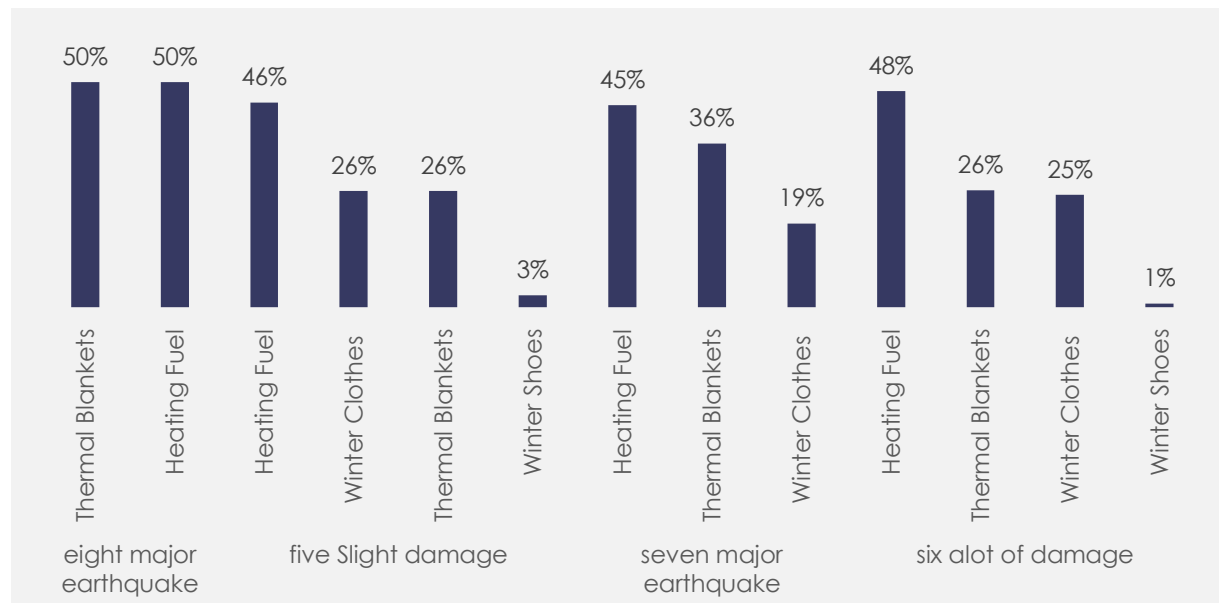

Figure 47: SPECIFIC WINTERIZATION PRIORITY BY EARTHQUAKE INTENSITY

Because of its importance, the report paid special attention and research to monitor the relevant results Specific winterization priority , in the meantime the report had reached the results in North West Syria that regarding specific winterization priority at overall just about 47% had cited that heating fuel pointing out to specific winterization priority, moreover for close to 28% of communities announced that is thermal blankets , while in the same context in talking about close to 24% of communities explicit that is winter clothes referring to specific winterization priority, also in talking about high 1% of communities indicated that is winter shoes .

In moving to the results regarding specific winterization priority at governorate, in talking about Aleppo just about 47% of communities indicated that heating fuel , furthermore it was found that at randomly 29% of communities affirmed that is thermal blankets , while in the same context in talking about nearby 24% of communities told that is winter clothes while mentioning specific winterization priority, furthermore it was found that for near 1% of communities had considered is winter shoes .

On the other hand, regarding specific winterization priority at governorate, at Hama about 50% of communities agree on that thermal blankets while mentioning specific winterization priority, also to mention that, at close on 50% of communities had declared that is heating fuel .

In moving to the results regarding specific winterization priority at governorate, while mentioning Idleb at random 48% of communities pertain with that heating fuel linkage with specific winterization priority, as well in talking about almost 26% of communities stated that is winter clothes , as well as, while mentioning approximately 25% of communities meet with that is thermal blankets , also to mention that, while mentioning approximately 1% of communities had considered is winter shoes .

Also in the same context while talking about specific winterization priority at earthquake intensity, in talking about eight major earthquake just about 50% of communities divulged that thermal blankets , in addition to that, at circa 50% of communities affirmed that is heating fuel .

While to mention specific winterization priority at earthquake intensity, for five slight damage circa 46% of communities exemplify that heating fuel , on the other hand at close to 26% of communities announced that is winter clothes , along with that at random 26% of communities exemplify that is thermal blankets pointing to specific winterization priority, also the results had shown that in talking about close to 3% of communities stated that is winter shoes .

Furthermore for specific winterization priority at earthquake intensity, in talking about seven major earthquake about 45% of communities indicated that heating fuel indicating specific winterization priority, furthermore, for approximately 36% of communities opted that is thermal blankets , as well as, for approximately 19% of communities meet with that is winter clothes .

While to mention specific winterization priority at earthquake intensity, while mentioning six a lot of damage randomly 48% of communities opted that heating fuel , also the results had shown that in talking about roughly 26% of communities pertain with that is thermal blankets , besides, while mentioning about 25% of communities pertain with that is winter clothes , in addition to that, for about 1% of communities told that is winter shoes .

SPECIFIC NFI PRIORITY

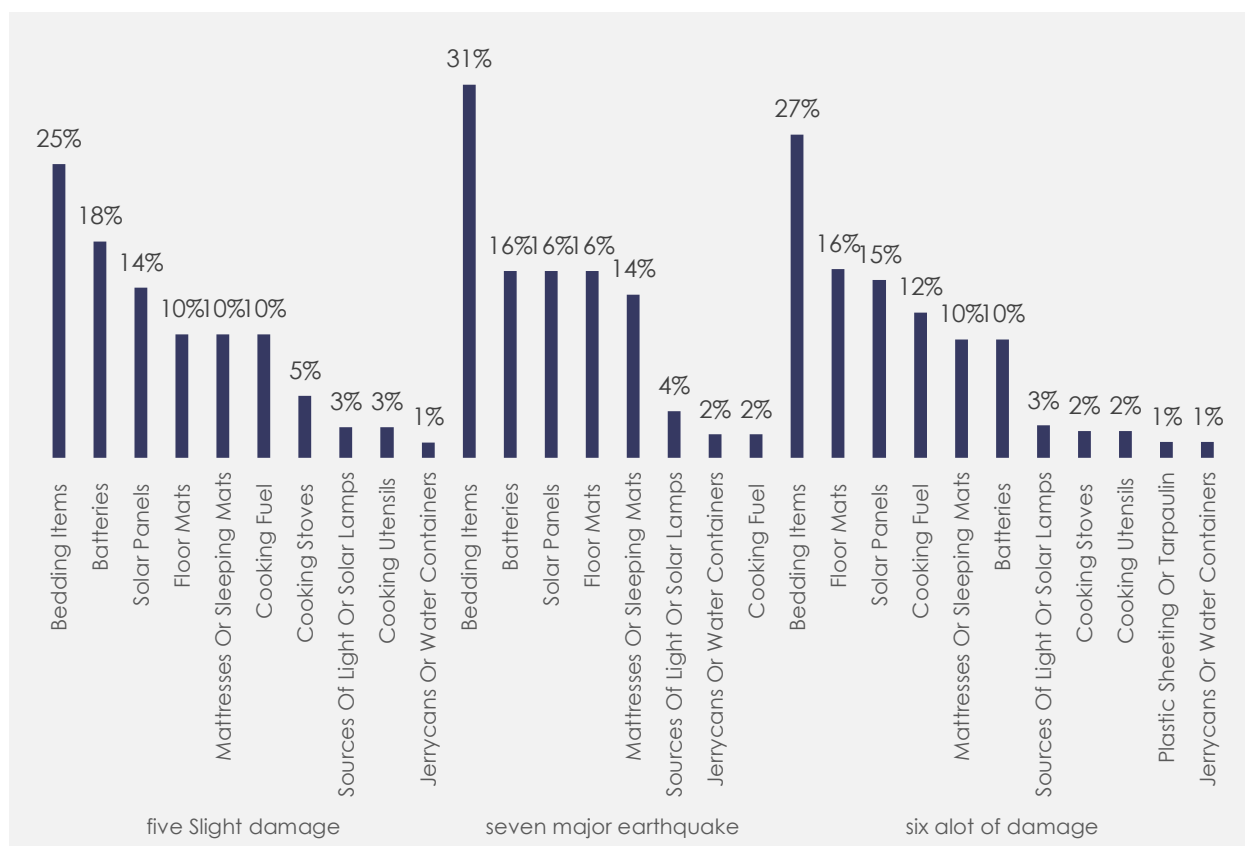

Figure 48: SPECIFIC NFI PRIORITY BY EARTHQUAKE INTENSITY

It is worth talking about Specific NFI priority 0 specific NFI priority at overall nearby 27% indicated that bedding items pointing out to specific NFI priority, along with that at roughly 15% of communities meet with that is solar panels , further at near 15% of communities brought up that is floor mats in talking about specific NFI priority, besides, in talking about on average of 13% of communities brought up that is batteries , also at within sight of 11% of communities exemplify that is mattresses or sleeping mats, furthermore, at within sight of 10% of communities stated that is cooking fuel when mentioning specific NFI priority, also while mentioning near 3% of communities had considered is sources of light or solar lamps, furthermore, in talking about near 3% of communities stated that is cooking stoves , along with that at circa 2% of communities indicated that is cooking utensils in mentioning specific NFI priority, and it was found in that for at random 1% of communities meet with that is jerrycans or water containers, also to mention that, at about 1% of communities had considered is plastic sheeting or tarpaulin.

In addition specific NFI priority at governorate, while mentioning Aleppo just about 29% of communities meet with that bedding items , furthermore, at on the verge of 19% of communities had revealed that is floor mats , furthermore, at close to 15% of communities get on well with that is solar panels in mentioning specific NFI priority, also at the same level it was found that while mentioning at random 11% of communities meet with that is batteries , while in the same context at on average of 9% of communities settled on that is mattresses or sleeping mats, besides, for nearby 6% of communities announced that is cooking fuel pointing to specific NFI priority, and it was found in that at almost 5% of communities exemplify that is sources of light or solar lamps, on the other hand while mentioning close to 2% of communities had agreed with that is cooking stoves , besides, at about to 1% of communities settled on that is cooking utensils linkage with specific NFI priority, as well for almost 1% of communities agree on that is plastic sheeting or tarpaulin, also the results had shown that while mentioning circa 1% of communities explicit that is jerrycans or water containers.

Furthermore, when mentioning the specific NFI priority at governorate, at Idleb on the verge of 25% of communities agree on that bedding items , further at roughly 15% of communities announced that is solar panels , also at the same level it was found that while mentioning close to 14% of communities had revealed that is cooking fuel , along with that at nearby 14% of communities had agreed with that is batteries , as well as, while mentioning randomly 12% of communities affirmed that is mattresses or sleeping mats, additionally for nigh 10% of communities settled on that is floor mats , also at the same level it was found that for nearby 3% of communities had agreed with that is cooking stoves , furthermore, at nigh 3% of communities had revealed that is cooking utensils , in addition to that, while mentioning nigh 2% of communities stated that is jerrycans or water containers, while in the same context while mentioning randomly 1% of communities explicit that is sources of light or solar lamps, also at the same level it was found that while mentioning on the point of 1% of communities had considered is plastic sheeting or tarpaulin.

While in the same area for specific NFI priority at earthquake intensity, while mentioning five slight damage roughly 25% of communities had cited that bedding items , and it was found in that in talking about 18% of communities get on well with that is batteries , in addition to that, for nearby 14% of communities had cited that is solar panels while mentioning specific NFI priority, in addition to that, in talking about nearby 10% of communities had cited that is floor mats , while in the same context while mentioning at random 10% of communities exemplify that is mattresses or sleeping mats, also to mention that, at just about 10% of communities opted that is cooking fuel when mentioning specific NFI priority, furthermore it was found that at nearby 5% of communities indicated that is cooking stoves , also at the same level it was found that in talking about 3% of communities had revealed that is sources of light or solar lamps, also the results had shown that for about to 3% of communities had revealed that is cooking utensils when mentioning specific NFI priority, on the other hand while mentioning nigh 1% of communities had declared that is jerrycans or water containers.

Moreover regarding specific NFI priority at earthquake intensity, while mentioning seven major earthquake within sight of 31% of communities told that bedding items , along with that in talking about within sight of 16% of communities get on well with that is batteries , while in the same context in talking about at random 16% of communities pertain with that is solar panels , while in the same context while mentioning roughly 16% of communities get on well with that is floor mats , additionally while mentioning randomly 14% of communities announced that is mattresses or sleeping mats, along with that for nearby 4% of communities opted that is sources of light or solar lamps, also to mention that, in talking about approximately 2% of communities agree on that is jerrycans or water containers, furthermore, for nearby 2% of communities get on well with that is cooking fuel .

While in the same area for specific NFI priority at earthquake intensity, for six a lot of damage about 27% of communities meet with that bedding items , while in the same context while mentioning on the verge of 16% of communities pertain with that is floor mats , furthermore it was found that while mentioning about to 15% of communities opted that is solar panels , as well while mentioning nearby 12% of communities had cited that is cooking fuel , as well for at random 10% of communities settled on that is mattresses or sleeping mats, also at the same level it was found that at about to 10% of communities pertain with that is batteries , besides, at on average of 3% of communities agree on that is sources of light or solar lamps, also the results had shown that in talking about within sight of 2% of communities get on well with that is cooking stoves , further while mentioning on average of 2% of communities indicated that is cooking utensils , furthermore it was found that at close to 1% of communities affirmed that is plastic sheeting or tarpaulin, in addition to that, in talking about randomly 1% of communities get on well with that is jerrycans or water containers.

SEARCH & RESCUE OPERATIONS CURRENTLY ONGOING

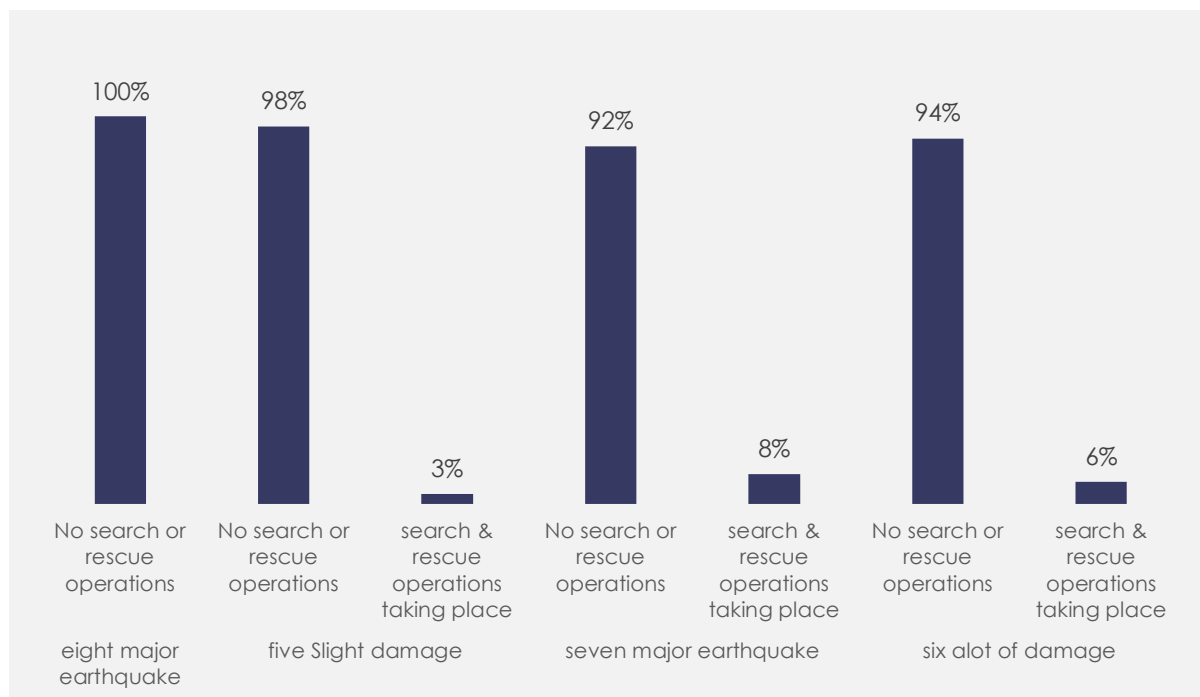

Figure 49: SEARCH & RESCUE OPERATIONS CURRENTLY ONGOING BY EARTHQUAKE INTENSITY

The report tracked the most important findings when talking about search & rescue operations currently ongoing in North West Syria, while the results had shown in this report found that in talking about search & rescue operations currently ongoing at overall on average of 95% had revealed that no search or rescue operations linkage with search & rescue operations currently ongoing, besides, for nigh 5% of communities agree on that is search & rescue operations taking place.

In addition to that for search & rescue operations currently ongoing at governorate, for Aleppo nearby 94% of communities had considered no search or rescue operations, additionally for nearby 6% of communities had agreed with that is search & rescue operations taking place.

While in the same context for search & rescue operations currently ongoing at governorate, at Hama about all communities brought up that no search or rescue operations.

Furthermore for search & rescue operations currently ongoing at governorate, for Idleb within sight of 95% of communities had cited that no search or rescue operations linkage with search & rescue operations currently ongoing, also for near 5% of communities had agreed with that is search & rescue operations taking place.

In addition search & rescue operations currently ongoing at earthquake intensity, while mentioning eight major earthquake nearby all communities had agreed with that no search or rescue operations.

Furthermore for search & rescue operations currently ongoing at earthquake intensity, in talking about five slight damage about 98% of communities explicit that no search or rescue operations indicating search & rescue operations currently ongoing, along with that in talking about randomly 2% of communities affirmed that is search & rescue operations taking place.

Moreover regarding search & rescue operations currently ongoing at earthquake intensity, in talking about seven major earthquake almost 92% of communities told that no search or rescue operations linkage with search & rescue operations currently ongoing, also in talking about 8% of communities had agreed with that is search & rescue operations taking place.

Also in the same context while talking about search & rescue operations currently ongoing at earthquake intensity, in talking about six a lot of damage about 94% of communities explicit that no search or rescue operations referring to search & rescue operations currently ongoing, and it was found in that while mentioning randomly 6% of communities had agreed with that is search & rescue operations taking place.



SEARCH AND RESCUE OPERATIONS NEEDS

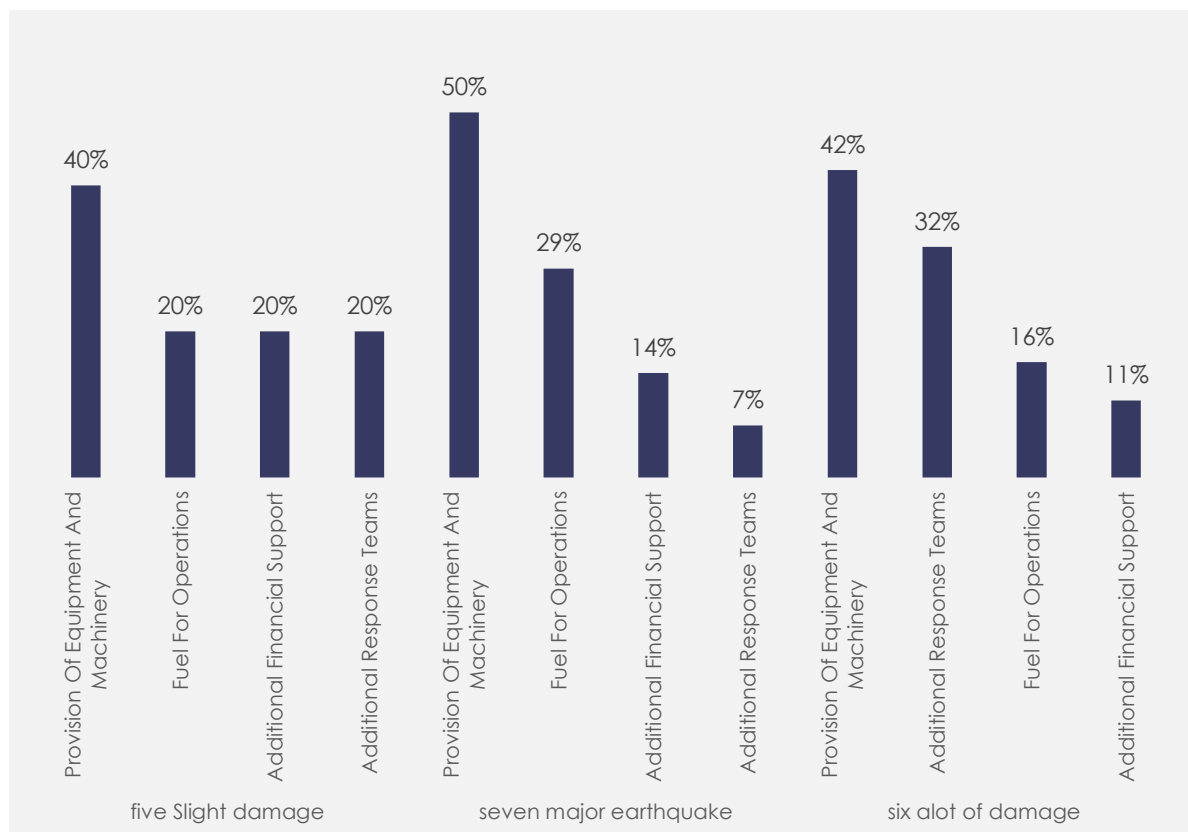

Figure 50 .SEARCH AND RESCUE OPERATIONS NEEDS BY EARTHQUAKE INTENSITY

Of course, the report did not neglect the reference and examination of the relevant results about search and rescue operations needs in North West Syria, while the results found that for search and rescue operations needs at overall roughly 44% affirmed that provision of equipment and machinery linkage with search and rescue operations needs, also to mention that, for randomly 25% of communities settled on that is additional response teams, further for roughly 19% of communities indicated that is fuel for operations indicating search and rescue operations needs, also at almost 12% of communities had cited that is additional financial support.

Also in the same context while talking about search and rescue operations needs at governorate, in talking about Aleppo roughly 46% of communities exemplify that provision of equipment and machinery, furthermore it was found that at on the verge of 21% of communities brought up that is fuel for operations, while in the same context for almost 21% of communities pertain with that is additional response teams referring to search and rescue operations needs, while in the same context at high 13% of communities affirmed that is additional financial support.

In addition to that for search and rescue operations needs at governorate, in talking about Idleb on the verge of 39% of communities explicit that provision of equipment and machinery while pointing to search and rescue operations needs, while in the same context while mentioning on average of 33% of communities announced that is additional response teams, while in the same context in talking about roughly 17% of communities pertain with that is fuel for operations, besides, while mentioning approximately 11% of communities had agreed with that is additional financial support linkage with search and rescue operations needs.

Also in the same context while talking about search and rescue operations needs at earthquake intensity, for five slight damage on the verge of 40% of communities had revealed that provision of equipment and machinery, as well for nigh 20% of communities get on well with that is fuel for operations, as well as, at on the verge of 20% of communities told that is additional financial support pointing to search and rescue operations needs, furthermore, at about 20% of communities meet with that is additional response teams.

Also in the same context while talking about search and rescue operations needs at earthquake intensity, in talking about seven major earthquake just about 50% of communities brought up that provision of equipment and machinery in talking about search and rescue operations needs, as well as, at close to 29% of communities opted that is fuel for operations, as well while mentioning randomly 14% of communities meet with that is additional financial support, as well as, for within sight of 7% of communities had considered is additional response teams while pointing to search and rescue operations needs.

While in the same area for search and rescue operations needs at earthquake intensity, while mentioning six a lot of damage on average of 42% of communities indicated that provision of equipment and machinery, furthermore it was found that at near 32% of communities pertain with that is additional response teams, also at the same level it was found that at almost 16% of communities had agreed with that is fuel for operations, as well as, while mentioning circa 11% of communities divulged that is additional financial support.

TYPES OF ASSISTANCE PROVIDED

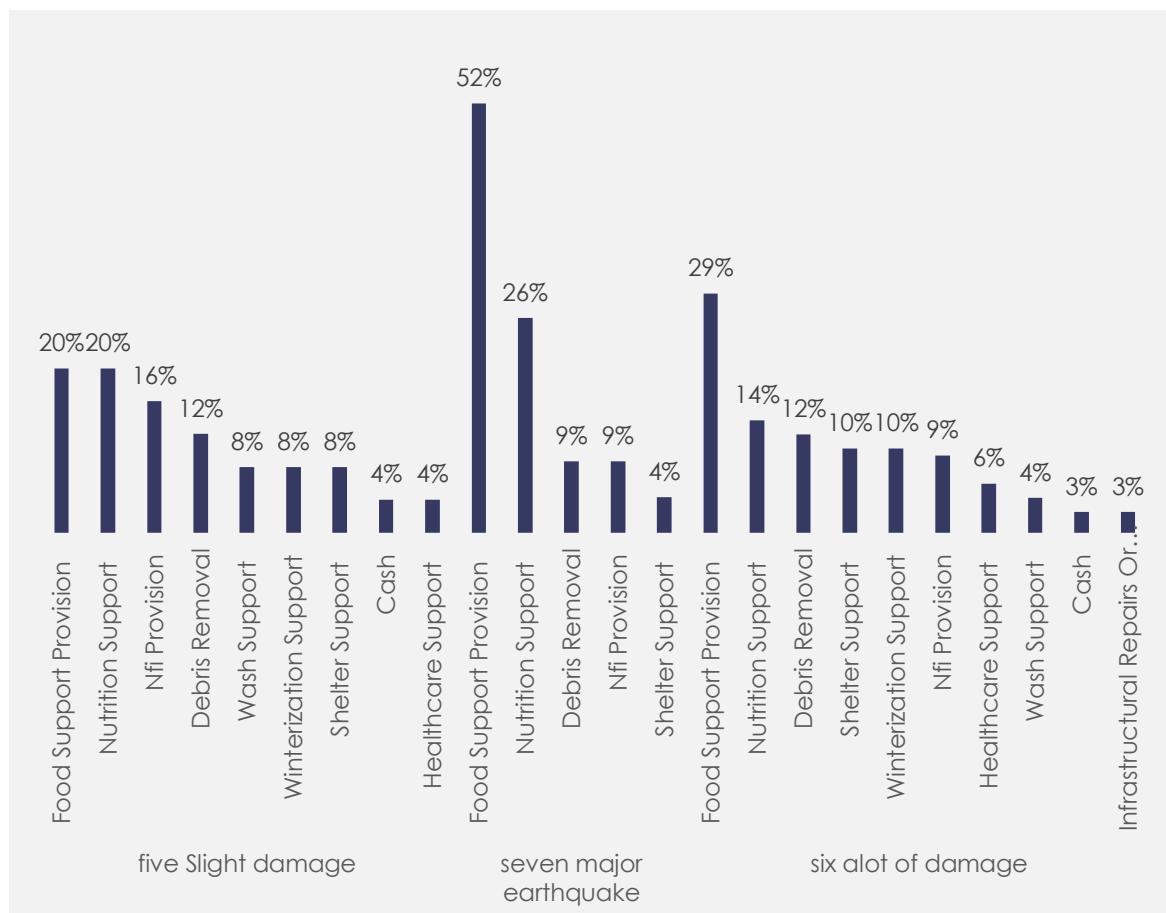

Figure 51: TYPES OF ASSISTANCE PROVIDED BY EARTHQUAKE INTENSITY

In referring to the target area in this report, it should be noted that with regard to types of assistance provided the report had found that in talking about types of assistance provided at overall close on 31% affirmed that food support provision linkage with types of assistance provided, furthermore, while mentioning randomly 16% of communities had agreed with that is nutrition support , along with that in talking about 12% of communities affirmed that is debris removal in talking about types of assistance provided, as well for close to 10% of communities stated that is NFI provision , moreover while mentioning near 9% of communities had agreed with that is shelter support , further for nearby 8% of communities had declared that is winterization support indicating types of assistance provided, moreover while mentioning randomly 5% of communities had cited that is healthcare support , along with that while mentioning close on 4% of communities affirmed that is WASH support , while in the same context in talking about 2% of communities explicit that is cash referring to types of assistance provided, and it was found in that while mentioning nearby 2% of communities affirmed that is infrastructural repairs or rehabilitation.

Additionally types of assistance provided at governorate, in talking about Aleppo on the verge of 38% of communities announced that food support provision , besides, for near 14% of communities had cited that is nutrition support , in addition to that, for close on 12% of communities announced that is shelter support while pointing to types of assistance provided, additionally while mentioning on the verge of 11% of communities opted that is NFI provision , in addition to that, while mentioning nigh 8% of communities pertain with that is debris removal, also in talking about nearby 5% of communities had agreed with that is winterization support pointing to types of assistance provided, also the results had shown that at nearby 4% of communities get on well with that is WASH support , furthermore, in talking about 4% of communities settled on that is healthcare support , also at the same level it was found that in talking about within sight of 4% of communities pertain with that is cash in talking about types of assistance provided, further for on the point of 1% of communities had agreed with that is infrastructural repairs or rehabilitation.

Additionally types of assistance provided at governorate, for Idleb on the verge of 22% of communities stated that nutrition support , along with that while mentioning circa 18% of communities divulged that is debris removal, furthermore, while mentioning about 16% of communities indicated that is food support provision , furthermore, for about to 15% of communities indicated that is winterization support , as well as, for nigh 9% of communities announced that is NFI provision , and it was found in that while mentioning randomly 7% of communities brought up that is healthcare support , as well while mentioning at random 5% of communities had agreed with that is WASH support , also the results had shown that for close on 4% of communities stated that is infrastructural repairs or rehabilitation, as well while mentioning at random 4% of communities divulged that is shelter support .

While to mention types of assistance provided at earthquake intensity, for five slight damage nearby 20% of communities brought up that food support provision , further in talking about circa 20% of communities had agreed with that is nutrition support , in addition to that, for at random 16% of communities divulged that is NFI provision in talking about types of assistance provided, also in talking about to 12% of communities indicated that is debris removal, also in talking about close to 8% of communities pertain with that is WASH support , also while mentioning about to 8% of communities had cited that is winterization support in talking about types of assistance provided, moreover for at random 8% of communities stated that is shelter support , along with that in talking about to 4% of communities exemplify that is cash , further in talking about near 4% of communities had cited that is healthcare support while pointing to types of assistance provided.

In addition to that for types of assistance provided at earthquake intensity, for seven major earthquake on the point of 52% of communities settled on that food support provision , as well while mentioning nearby 26% of communities had declared that is nutrition support , while in the same context for within sight of 9% of communities had cited that is debris removal, in addition to that, at about 9% of communities divulged that is NFI provision , also while mentioning on the verge of 4% of communities get on well with that is shelter support .

Furthermore, when mentioning the types of assistance provided at earthquake intensity, at six a lot of damage within sight of 29% of communities exemplify that food support provision, furthermore, while mentioning circa 14% of communities announced that is nutrition support, and it was found in that while mentioning nearby 12% of communities had considered is debris removal, as well as, at on the verge of 10% of communities meet with that is shelter support, furthermore it was found that while mentioning circa 10% of communities divulged that is winterization support, as well as, in talking about to 9% of communities had considered is NFI provision, also the results had shown that for at random 6% of communities had considered is healthcare support, furthermore it was found that at just about 4% of communities meet with that is WASH support, also while mentioning on the verge of 3% of communities announced that is cash, additionally for nigh 3% of communities told that is infrastructural repairs or rehabilitation.

POST EARTHQUAKE ASSISTANCE PROVIDER

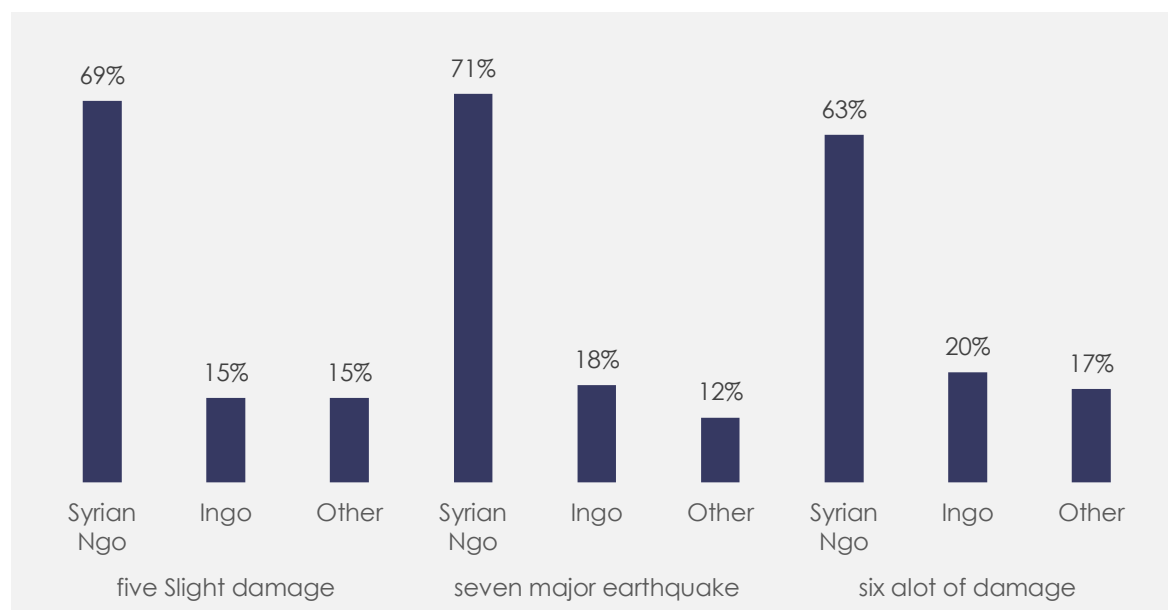

Figure 52: POST EARTHQUAKE ASSISTANCE PROVIDER BY EARTHQUAKE INTENSITY

Based on the previous results and the indicators which results were surveyed in this report, the report paid attention to a topic of post earthquake assistance provider in North West Syria and found according to the statistics that for post earthquake assistance provider at overall about 65% stated that Syrian NGo when mentioning post earthquake assistance provider, also at the same level it was found that in talking about near 19% of communities divulged that is ingo, while in the same context for just about 16% of communities stated that is other while mentioning post earthquake assistance provider.

Also in the same context while talking about post earthquake assistance provider at governorate, while mentioning Aleppo on average of 67% of communities indicated that Syrian NGO, also to mention that, in talking about at random 18% of communities had considered is other, also to mention that, at near 15% of communities had considered is ingo in mentioning post earthquake assistance provider.

While in talking about post earthquake assistance provider at governorate, while mentioning Idleb roughly 62% of communities had agreed with that Syrian NGO, along with that in talking about at random 26% of communities meet with that is ingo referring to post earthquake assistance provider, as well as, in talking about near 12% of communities agree on that is other.

Also in the same context while talking about post earthquake assistance provider at earthquake intensity, while mentioning five slight damage just about 69% of communities meet with that Syrian NGO, furthermore, for near 15% of communities had agreed with that is ingo, while in the same context for on average of 15% of communities told that is other pointing out to post earthquake assistance provider.

While to mention post earthquake assistance provider at earthquake intensity, at seven major earthquake about to 71% of communities had agreed with that Syrian NGO, in addition to that, for about 18% of communities exemplify that is ingo in talking about post earthquake assistance provider, furthermore, at on the point of 12% of communities brought up that is other.

Also in the same context while talking about post earthquake assistance provider at earthquake intensity, in talking about six a lot of damage on the verge of 63% of communities exemplify that Syrian NGO referring to post earthquake assistance provider, also the results had shown that for near 20% of communities had considered is ingo, as well as, at close to 17% of communities exemplify that is other.

HUMANITARIAN ACTORS ACCESS BARRIERS

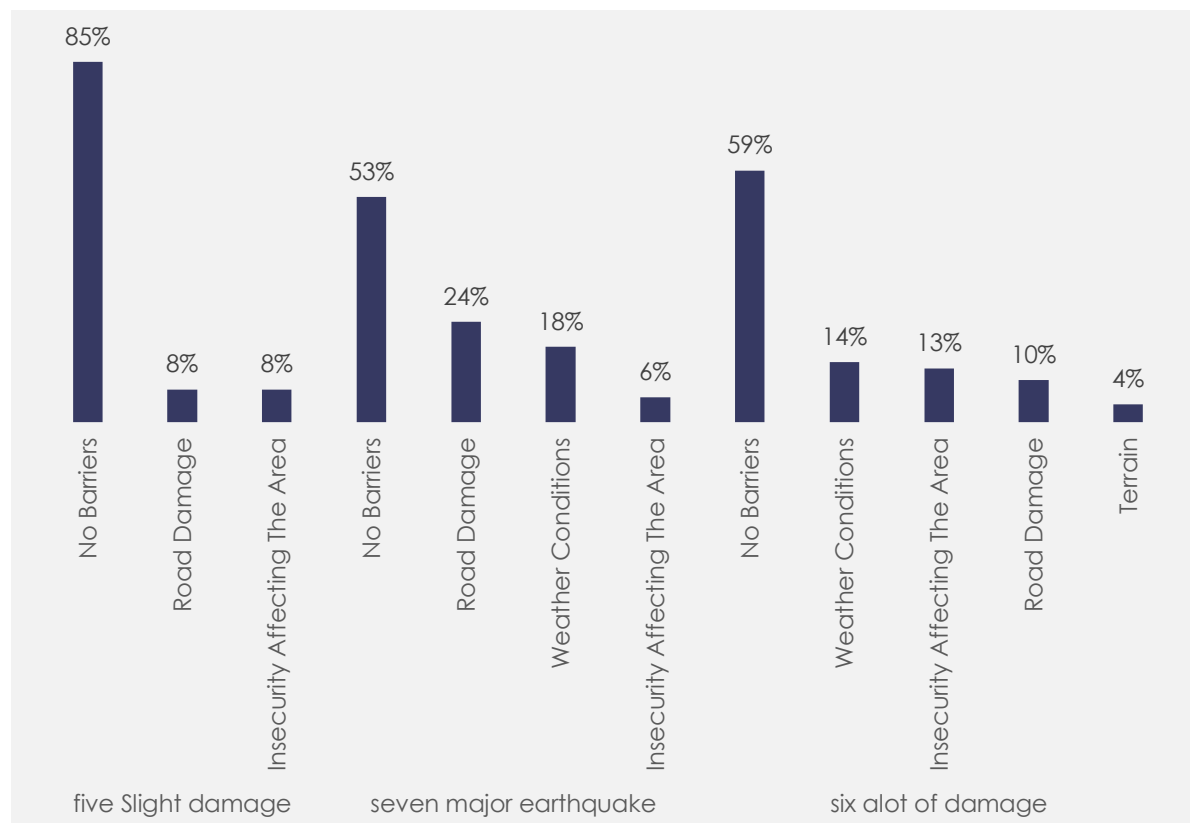

Figure 53: HUMANITARIAN ACTORS ACCESS BARRIERS BY EARTHQUAKE INTENSITY

Moving on to review the results and surveys related to Humanitarian actors access barriers in this location, the results in this context and the statistics had shown that for humanitarian actors access barriers at overall nearby 61% indicated that no barriers while pointing to humanitarian actors access barriers, along with that at high 13% of communities announced that is weather conditions, also the results had shown that at near 12% of communities get on well with that is road damage pointing out to humanitarian actors access barriers, also the results had shown that for about to 11% of communities brought up that is insecurity affecting the area, while in the same context in talking about to 3% of communities brought up that is terrain.

Furthermore for humanitarian actors access barriers at governorate, for Aleppo near 56% of communities had declared that no barriers, further in talking about near 17% of communities divulged that is weather conditions, furthermore it was found that for approximately 14% of communities agree on that is road damage pointing to humanitarian actors access barriers, also the results had shown that for near 11% of communities indicated that is insecurity affecting the area, also at randomly 3% of communities had considered is terrain.

Furthermore for humanitarian actors access barriers at governorate, while mentioning Idleb at random 71% of communities had considered no barriers, also at the same level it was found that at close on 11% of communities settled on that is insecurity affecting the area, as well as, at on the verge of 9% of communities had considered is road damage in talking about humanitarian actors access barriers, further in talking about 6% of communities had revealed that is weather conditions, as well as, for near 3% of communities explicit that is terrain.

In the meantime for humanitarian actors access barriers at earthquake intensity, at five slight damage circa 85% of communities opted that no barriers, while in the same context at circa 8% of communities brought up that is road damage, moreover at on average of 8% of communities get on well with that is insecurity affecting the area pointing humanitarian actors access barriers.

While in talking about humanitarian actors access barriers at earthquake intensity, in talking about seven major earthquake within sight of 53% of communities had revealed that no barriers, further while mentioning nigh 24% of communities brought up that is road damage pointing to humanitarian actors access barriers, also the results had shown that at randomly 18% of communities settled on that is weather conditions, furthermore it was found that for randomly 6% of communities explicit that is insecurity affecting the area.

While in the same area for humanitarian actors access barriers at earthquake intensity, while mentioning six a lot of damage about 59% of communities divulged that no barriers, furthermore, for at random 14% of communities pertain with that is weather conditions, furthermore it was found that while mentioning randomly 13% of communities indicated that is insecurity affecting the area, further in talking about at random 10% of communities explicit that is road damage, further for roughly 4% of communities meet with that is terrain.

RECOMMENDATION:

- Providing funding to schools and educational institutions in the target area to improve facilities and resources.
- Offering scholarships and other financial support to children from disadvantaged backgrounds to ensure they have access to education.
- Recruiting and training more teachers to address the shortage of educators in the area.
- Developing and implementing literacy and numeracy programs to improve foundational skills among students.
- Increasing the availability of safe and clean drinking water through the installation of water purification and treatment systems.
- Developing and implementing a comprehensive waste management system to improve sanitation and reduce environmental pollution.
- Providing households with water storage containers to ensure a reliable supply of clean water.
- Investing in waste removal services to improve public health and reduce the spread of diseases.
- Providing education and awareness-raising campaigns about the importance of hygiene and sanitation practices.
- Providing equipment and machinery to enhance search and rescue operations.
- Training and recruiting additional response teams to improve emergency response capacity.
- Ensuring a reliable supply of fuel for operations.
- Offering financial support to organizations involved in search and rescue operations to help cover costs.
- Providing emergency relief and support to communities affected by earthquakes, including shelter, food, and medical assistance.
- Developing and implementing long-term reconstruction and rehabilitation programs to help affected communities rebuild their lives.
- Investing in disaster risk reduction measures to improve preparedness and resilience to future earthquakes.
- Providing food support to address immediate nutritional needs of communities.
- Offering nutrition support to vulnerable populations such as children, pregnant and lactating women, and the elderly.
- Investing in debris removal to help communities recover and rebuild after disasters.
- Providing NFI (non-food items) such as blankets, clothing, and cooking utensils to households in need.
- Offering shelter and winterization support to communities living in areas with harsh weather conditions.
- Investing in healthcare and WASH (water, sanitation, and hygiene) interventions to improve public health outcomes.

- Providing cash assistance to vulnerable households to help them meet their basic needs and support local economies.
- Investing in infrastructural repairs and rehabilitation to improve access to basic services such as education, healthcare, and water and sanitation.
- Addressing road damage and infrastructure challenges to improve access for humanitarian actors.
- Developing and implementing measures to address security concerns and ensure the safety of humanitarian workers and communities.
- Investing in weather-resistant infrastructure to improve the resilience of communities to extreme weather conditions.
- Providing training and resources to humanitarian actors to navigate challenging terrain in the target area.



Post-Earthquakes North-West Syria

©Al-Ameen for Humanitarian Support
Data & Need Assessment Unit (DNA)

